WEATHER FORECAST

Victoria and vicinity for 36 hours ending 8 p.m. Friday: Light to moderate variable winds; most cloudy and cool, with showers.

Victoria Daily Times

TIMES TELEPHONES

Advertising Department .....Empire 4178
Circulation Department .....Empire 7023
Managing Editor.....Garden 6623
News Editor and Reporters.....Empire 7177

VOL. 81 NO. 11 VICTORIA, B.C., THURSDAY, JULY 14, 1932 -20 PAGES PRICE FIVE CENTS

STARK NECESSITY DEMANDS ACTION, BRUCE SAYS

Island Boards Ask Legal Lotteries; Protest Gas Price

Convention at Nanaimo Favors Larger British Preference and Free Port Area

Cut in Motor Licenses Asked; Campbell River Power Lease Opposed

Nanaimo, July 14.—Criticism of the increase in the wholesale cost of gasoline, a demand for lower motor license fees, support for municipal operation of lotteries and endorsement of a free port area on Vancouver Island were the outstanding items of this morning's session of the Associated Boards of Trade of Vancouver Island. The convention opened at the Canadian Legion Hall at 9 o'clock, with W. W. Walkem of Ladysmith, president in the chair. F. S. Cunliffe, chairman of the resolutions committee, presented amended drafts of a number of resolutions and much discussion preceded action.

Denunciation of the increase in the wholesale price of gasoline was voiced and the following resolution, presented by W. W. R. Mitchell, Nanaimo, was adopted: "This association register it protest against the increased cost of gasoline and endorses the action of the provincial government in attempting to rectify the present discrimination of prices in this province."

Conduct of lotteries by the municipalities or other responsible bodies, was approved. The original resolution, submitted by Port Alberni, proposed provincial operation of lotteries to provide funds for provincial purposes. The resolution was freely discussed and the general opinion was that it would be in the best interests to legislate for sweepstakes and realize some revenue. One delegate in supporting sweepstakes commented the province had already legalized grog shops, races and totalizers.

The resolution adopted read as follows:

"Resolved that the Associated Boards are of opinion that the government of British Columbia should seek from the Federal Government an amendment to the Criminal Code, making it possible for lotteries to be held by municipalities and responsible bodies authorized by the province."

FREE PORT ENDORSED

Creation of a free port area in the southern part of Vancouver Island was approved in principle. The proposal was advanced by Esquimalt and caused lengthy discussion. Captain R. P. Matheson, R. W. Mayhew and other Victoria delegates vigorously supporting the resolution. Considerable opposition was voiced but the proposal was endorsed in principle and referred to the Victoria Chamber of Commerce to deal with.

Strong opposition was registered to renewal by the provincial government of the Vancouver Island Power Corporation's rights over Campbell River waterpower. A resolution petitioning the government to refuse further extension of the company's rights, offered by the Courtenay-Comox Board of Trade, was adopted after being contested by E. J. Cronk of Port Alberni.

Campbell River delegates, supporting the resolution, said the power company had held control for twenty-five years and was keeping out other companies,

(Turn to Page 2, Col. 1)

RAINS BRIGHTEN CROP PROSPECTS

Canadian Press

Calgary, July 14.—Heavy rains soaked parts of southern Alberta last night, brightening crop prospects as nearly two inches of moisture fell over the farm lands. The rain was welcomed in the dry belt around Medicine Hat where 1.65 inches were received. The precipitation ranged from Medicine Hat to the international border, covering a territory where moisture was needed for the growing crops.

FRANK B. GIBBS DIED YESTERDAY

Former General Manager of Brackman-Ker's Succumbs to Long Illness

Was Born in Victoria Fifty-nine Years Ago; Retired in 1930

Francis Burgess Gibbs, former general manager of the Brackman-Ker Milling Company, passed away at the family residence, 1192 Yates Street, shortly after 3 o'clock yesterday afternoon, following a long illness. By his death Victoria loses a popular native son and a highly esteemed resident and many expressions of sympathy in their loss are being received by his widow and three children, Thomas, Frances A., and Sheila Gibbs, who survive him.

Mr. Gibbs was born in Victoria fifty-nine years ago and for practically the whole of his life had resided in this province. For thirty-five years he was actively connected with the Brackman-Ker Milling Company, commencing in 1895 as a clerk in the Victoria office and retiring in 1930 as general manager. From 1898 to 1906 he was in charge of the Kootenay territory, with branches at Nelson and Rossland; from 1906 to 1908, manager of Calgary mill and grain elevators; and 1908 to 1917, manager of the Victoria branch, and secretary of the company. In 1917, on the illness and retirement of the late D. R. Ker, he was appointed general manager, holding that position until ill health necessitated his retirement on September 1, 1930.

On the occasion of his retirement, Mr. Gibbs was honored at a dinner given by the branch managers and staff of the company and presented with a handsome gold watch, suitably engraved, as a party gift and in token of the affectionate esteem he was held by his colleagues.

A man of kindly, genial disposition, Mr. Gibbs made a host of friends throughout the west. Although his indifferent health precluded his taking any active part in public affairs, he always had the best interests of the community at heart and was always ready to do all in his power to assist any good cause. He was for many years a popular member of the Pacific Club, and was a member of the Round Table.

Funeral services will be held on Saturday afternoon at 2 o'clock at Christ Church Cathedral, Archdeacon Laycock officiating, after which the remains will be forwarded to Vancouver for cremation.

Discuss University Report To-morrow

Canadian Press

Vancouver, July 14.—A special meeting of the board of governors of the University of British Columbia will be held on Friday evening to consider the report of Judge Peter S. Lampman of Victoria, who in June conducted an inquiry into university affairs. Judge Lampman's report has been received at the university and copies have been mailed to individual members of the board. The board will decide on Friday night whether the report will be made public, it is understood. The inquiry was held following charges made by some members of the Senate and by the Alumni Association against administration of President L. S. Klink. It occupied several weeks.

Homeless Unemployed Lost in French Flood

Nice, France, July 14.—Mountain torrents sweeping through the valleys near here to-day carried to death an undetermined number of homeless unemployed who were in the habit of sleeping under the bridges across the river Paillon.

BISLEY CUP TO ENGLAND

Famous MacKinnon Challenge Trophy Won By English Marksmen; Canada Second

Q.M.S. A. E. Evans, Victoria, Scores 48 Out of 50 in Daily Telegraph Match

Canadian Press

Bisley Camp, Eng., July 14—England successfully defended the historic Mackinnon challenge trophy at Bisley camp this afternoon, finishing the long-range marksmanship duel seven points ahead of Canada and Scotland, who were in a tie for second place.

Canada was fifteen points behind the leaders at the half-way mark.

As the teams of twelve men each finished firing at the 900-yard distance the totals were:

Scotland 558, England 554, Canada 543, India 534, Wales 519.

Two of the Canadian marksmen, Lieut. G. E. Matchett, Hamilton, and Sergt. Alec Parnell, Verdun, Que., scored highest possible, fifty, at the long range, but others ranged much lower.

The remaining distance was at 1,000 yards.

Third high man on the Canadian team at 900 yards was Sergt. T. A. Jensen, Innisfail, Alta., with 49. Quartermaster H. Burton, Calgary, and Capt. J. W. Houlden, Sherbrooke, scored 47, Lieut. Desmond Burke, Ottawa, 45; C.S.M. Emslie, Toronto, Lieut. J. T. Downey, St. John, Lieut. Sweet, Hamilton, and Q.M.S. A. E. Evans, Victoria, 44's; C. S. Rusk, Ottawa, 43, and Lieut. G. A. Molecey, Winnipeg, 36.

Sergt. F. V. Shepherd, Ottawa, scored a fine total of 69 out of a possible 70, to lead the Canadians in the shoot for the Prince of Wales prize and the northland to-day. The match was at 300 and 600 yards.

EVANS WELL UP

The Prince of Wales prize is $500, one of the richest of the N.R.A. meeting.

Burke scored a total of 49 out of a possible 50, to lead the Canadians in The Daily Telegraph shoot at 300 yards. Evans was right behind Burke in The Telegraph with a 48.

The Canadian scoring in The Daily Telegraph, possible 50, and the Prince of Wales and Northland shoots, possible 35 each distance, was as follows:

	Tele-graph 600	Prince of Wales 300	Prince of Wales 600	Northland T.
Sgt. F. V. Shepherd, Ottawa	43	34	35	69
Capt. Houlden, Sherbrooke	45	32	34	67
Sgt. A. Parnell, Verdun, Que.	45	33	33	66
Lieut. Lucas, Toronto	43	32	34	66
C.S.M. Emslie, Toronto	45	33	33	66
Lt. Desmond Burke, Ottawa	49	33	32	65
Q.M.S. Burton, Calgary	49	33	32	65
Lieut. Matchett, Hamilton	43	33	32	65
A. E. Evans, Esquimalt	48	33	31	64
Sgt. T. A. Jensen, Innisfail, Alta.	46	33	31	64
C.S.M. Rusk, Ottawa	45	31	33	64
Lieut. J. N. Dow, St. John	43	32	31	63
Lt. G. A. Molecey, Winnipeg	45	31	32	63
Major Richardson, Victoria	42	31	30	61
Corp. Herring, Ottawa	42	31	29	60
Sgt. Parker, St. John	47	32	28	60
Capt. Kerr, Toronto	43	31	28	59
Lieut. Sweet, Hamilton	46	33	31	64

SEEK WATER COST INQUIRY

Ratepayers Would Have Expert Named to Investigate Price to Oak Bay

Despite the fact that legal advisers of the City Council have expressed the opinion that it would not be wise to enter expensive litigation in an attempt to secure revision of existing water rates between Oak Bay and the city, the Victoria Ratepayers' Association will press for an investigation to determine the gross cost of supplying the municipality.

In a letter forwarded yesterday to the city the association states it is glad to observe that the part of the "agreement with Oak Bay relative to the price of water can be altered by means of the issuance of a writ in the Supreme Court as provided by Clause 9 of the agreement."

"This having been established," the letter continues, "we now ask you to immediately institute a thorough investigation as to the present gross cost of supplying water to Oak Bay as set out in Section 13 of the Victoria-Esquimalt Waterworks Expropriation Act, 1925. We would suggest that for this purpose a competent water expert should be engaged."

Logger Killed At Powell River Camp

Vancouver, July 14—William L. Watson, aged twenty-seven, of West Sixth, was killed in a logging accident at Mermaid Bay, forty miles from Powell River, yesterday afternoon. Advices concerning his death have been received by his sister, Mrs. B. Wilson, with whom he lived. Watson was employed by the Kelly Logging Company, at Mermaid Bay in breaking up Davis rafts. It is believed he was struck by a flying log.

AVIATOR ESCAPES

Evansville, Ind., July 14.—James Doolittle, aviator, escaped uninjured here to-day when his low-wing monoplane crashed in landing at the Evansville municipal airport. The impact drove the gasoline tank through one wing.

Shot Down on Duty

CORPORAL L. V. RALLS

In charge of the Royal Canadian Mounted Police post at Foam Lake, Sask., whose brutal murder led to the man-hunt in which one man was captured and two others shot their way past a police patrol.

CONEY ISLAND FIRE STRICKEN

Damage Set at $3,000,000; Two Hundred Persons Injured

Five Thousand Made Homeless By Fire Yesterday

New York, July 14.—The heart of Coney Island is a $3,000,000 ash pile to-day, but the hands play on. Fire started in rubbish under the board walk swept three square blocks of the resort late yesterday.

While a carousel sent its monotonous music piping down through rolling waves of smoke, the fire, fanned by a fresh breeze off the ocean, destroyed fifty bungalows and houses, six bath houses and bathing pavilions, 200 parked automobiles, the pergola, the "Streets of Bagdad" (an amusement palace), a small apartment building, five blocks of the board walk and most of the buildings fronting on that section of the two-mile promenade.

This was the principal destruction. Two score houses and several business places were damaged by fire. Many thousands were made homeless. At least 5,000 bathers among the 25,000 in the surf at the time lost their clothes and personal possessions.

Two hundred persons were injured seriously enough to need first-aid attention. Only two, however, were reported seriously hurt. Both were firemen.

Every piece of fire apparatus in Brooklyn was called out. Darkness was falling before the fire was under control. It was still smoldering to-day.

No estimate of the personal losses suffered by bathers could be made. It ran unquestionably into the tens of thousands.

In addition to the bath houses and private homes destroyed, it wiped out scores of small shops selling curios, antiques and souvenirs.

Their homes gone, thousands slept last night on the beach. Police estimated the total number of homeless at 5,000.

Doctors Lose Fight To Save Two-pound Baby

Vancouver, July 14—Despite the efforts of medical science, which had kept her alive for six days, the two-pound daughter born to Mr. and Mrs. Jack Perry, Venables Street, died at 6.30 p.m. Wednesday in the general hospital.

Although a six-month infant, it was expected that the child might develop normally. At first the baby was given oxygen. She was kept in an incubator and half a teaspoonful of food, with one drop of brandy, was administered from a medicine dropper every hour.

IN SOUP LINE FOR MOTOR TAX

Winnipeg, July 14.—One Winnipeg taxpayer is nursing a grouch to-day and it is not because of high taxes. He went to the city hall to pay his city motor tax and stood in a long line to await his turn at the wicket. After more than an hour he got there, but found he was in the "soup kitchen" line.

NEW ACCORD VIEWS CLASH

French and English Opinions on Relation to U.S. War Debts Differ

Daily Express Thinks It Will Prejudice Imperial Conference Work

Associated Press

London, July 14.—Political leaders were disturbed to-day by the French interpretation of the new Franco-British agreement which was announced yesterday.

Premier Herriot told the finance committee of the Chamber of Deputies that the pact would enable European countries to present a united front to the United States in negotiations concerning the war debts. When Sir John Simon announced the accord to Parliament yesterday he said it had nothing whatever to do with the U.S. debts.

This morning it was said the official British position was unchanged and that in view of the Herriot statement it was expected an official communique would be issued this afternoon, expressing this government's position even more strongly.

QUICKLY DISABUSED

Sir John Simon told Parliament yesterday that "if the French people are allowed to believe that this agreement refers to the war debts owed to the United States they will be quickly disabused."

Opinion of London newspapers to-day was divided on the new accord.

The Daily Express, regarded it chiefly as prejudicing the work of the Imperial Conference at Ottawa.

The Express asked: "Have we entered, or are we in process of entering, into obligations, understandings, arrangements, pacts and agreements with a foreign nation without knowledge or sanction of our self-governing Dominions?"

"It is too early to guess the full significance of the Franco-British pact," The Manchester Guardian said.

The Daily Herald, Labor organ, said Sir John Simon's announcement "will require a great deal of elucidation before it meets with the approval of progressive opinion in this country."

Associated Press

London, July 14.—It was officially stated to-day at No. 10 Downing Street that there is no truth in any statement that the new Franco-British accord is applicable to the matter of British debts to the United States.

The statement said:

"In connection with reports which have been put into circulation as to the interpretation of the Anglo-French declaration to which other governments have been invited to adhere, there is no truth in any statement that it is applicable to the question of British debts to the United States of America.

"The use of the words 'European regime' in the accord expressly excludes from its purview any question affecting non-European countries."

This statement was issued in an effort to dissipate confusion which arose from a statement by Premier Herriot of France yesterday that as a result of the new agreement Great Britain could not in the future make any new arrangements for paying off her debts to the United States without first consulting France.

ITALY AGREES

Rome, July 14.—The charge d'affairs at the Italian Embassy in London was instructed to-day to inform the British government that Italy is glad to adhere to the Franco-British consultative pact announced yesterday.

FRENCH DANCE ON HOLIDAY

Paris, July 14.—Parisians observed the national French holiday to-day by dancing throughout the night in the public squares. President Lebrun, with Minister of War Joseph Paul-Boncour at his side, reviewed the troops at the Invalides in the presence of great crowds.

Australian Leader Sees Ottawa As Curtain-raiser To World Trade Pacts

WANT BUTTER QUOTA SYSTEM

W. Goodfellow, New Zealand's Leading Butter Man, Going to Ottawa Conference

Arrived To-day on Aorangi and Thinks Empire Dairies Should Be Expanded

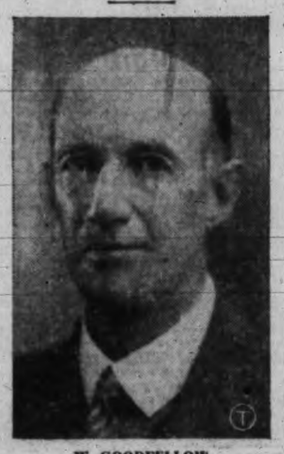

W. GOODFELLOW

New Zealand's big butter man, in the person of W. Goodfellow, managing director of the New Zealand Co-operative Dairy Company Limited and spokesman of the Antipodean dairy interests, arrived on the Ms. Aorangi to-day with the Antipodean delegations to the Imperial Economic Conference at Ottawa.

Tariff preference is not enough to safeguard markets for New Zealand butter and a butter quota system will be the demand of that country at Ottawa, Mr. Goodfellow said.

He also proposes an extension of the activities of the Empire Dairies, an empire co-operative producers' marketing organization, to take in Canada and others Dominions, to handle the marketing of their butter and other products in Britain and elsewhere and maintain fair prices.

"It is anticipated that Canadian co-operative interests will quickly see the necessity for federating in order to protect their industry and their marketing position on the world's markets," Mr. Goodfellow said. "In Britain and elsewhere buyers are combining their marketing so that by a centralized selling policy they may be placed on at least an equal bargaining basis so far as the value of their products is concerned.

(Turn to Page 2, Col. 4)

BLIND 20 YEARS, HE CAN SEE NOW

Yonkers, N.Y., July 14.—After twenty years of blindness, Jacob Lieberman, at eighty-eight, can see again.

"Five operations it was," he said, "and now I can see my girl. She's sixty. No, I wasn't disappointed when I saw her."

Kaye Don After Record To-morrow

Dumbarton, Scotland, July 14.—Kaye Don, testing his speedboat, Miss England III here to-day, was timed unofficially at 108.52 miles an hour. Don plans to make an attempt on the record tomorrow.

WELCOME IS GIVEN HERE

Government Leaders, Army and Navy, Welcome Australian and N.Z. Delegations

Sixty-three Visitors Spend Busy Four Hours in City Before Going to Vancouver

Delegates from Australia, New Zealand and the Fiji Islands to the forthcoming Imperial Economic Conference at Ottawa were officially welcomed to Canada's shores at Victoria this morning by representatives of the federal and provincial governments. During the four-hour stay of the motorship Aorangi, on which they traveled from their southern homes, the sixty-three delegates had a busy time. They were received at Government House and entertained by the British Columbia Government at an Empress Hotel luncheon.

An unusually large number of people turned out this morning to meet the Aorangi and greet the delegates. Representatives of the Army and Navy in their brilliant formal dress lent a colorful note to the docks. As soon as the gangplank was down the welcoming party boarded the ship and was received by the heads of the delegations in the lounge, in front of the massive fireplace. After introductions had been made and greetings had been exchanged the members of the parties posed for photographs and then disembarked.

AT GOVERNMENT HOUSE

Cars from Government House were waiting to whisk the visitors away to the gubernatorial residence, where they were received by Lieutenant-Governor and Mrs. Fordham Johnson. Immediately following the brief affair at Government House, the visitors returned to town and after a short visit in the business section repaired to the Empress Hotel where they were guests of the Provincial Government at lunch. From the hotel they returned to their ship for the last lap of the long voyage from "down under."

On its way to town from the outer docks, the fleet of official cars was escorted by four motorcycle policemen, two officers from the city leading, and two from the Provincial Police following the last car. The procession attracted a good deal of attention as it made its way through city streets to Government House.

In the welcoming party that assembled on the docks were Hon. J. W. Jones, Minister of Finance; Hon. S. L. Howe, Provincial Secretary; Hon William Atkinson, Minister of Agriculture; Hon. N. S. Lougheed, Minister of Lands, representing the Provincial Government; Commander V. G. Brodeur, commander-in-charge at the Esquimalt Naval Barracks; Brigadier Sutherland Brown, District Officer commanding at Work Ponit Barracks; Senator A. D. McRae of Vancouver; L. R. McGregor, Australian Trade Commissioner to Canada; J. W. Collings, New Zealand Trade Commissioner; A. M. D. Fairbairn, private secretary at Government House, and Capt. W. Hobart Molson and Major Seldon Humphreys, aides, representing the Lieut.-Governor; W. H. M. Haldane and Ken-

(Turn to Page 2, Col. 2)

"Quite Confident We Will Achieve Something," He Says, Explaining Commonwealth's Objectives at Empire Economic Conference

Dominions' Treaties Should Be Example

Britain's Major Interest Must Be to See Dominions Prosperous, He Asserts; His Appearance as "Disraeli" Held as Good Omen

"Prosperity has left us, stark necessity demands action, and I am quite confident we will achieve something," said Right Hon. Stanley Bruce, head of the delegation of forty from Australia to the Imperial Economic Conference upon their arrival here to-day aboard the Ms. Aorangi.

He said he looked to the Ottawa Conference as a curtain-raiser to an international conference of nations, such as that now proposed for the fall in London to restore world-wide commerce.

Passengers aboard the boat said the appearance of Mr. Bruce made up as "Disraeli," the great and successful empire builder, at the fancy dress ball as the vessel neared land, was heralded as an omen of the success of the Australian leader and the proposals the Australian delegation will sponsor at Ottawa.

INTERESTS IN COMMON

Mr. Bruce upon his arrival, pointed out that just as Australia and New Zealand had a common interest in the marketing of butter, so Canada, Australia and New Zealand have a common interest in furthering the marketing of their fruits in Britain and in other parts of the British Empire.

"The basis of success at Ottawa must be a realization that the prosperity of Britain is vital to the rest of the empire, and that the prosperity of the empire is vital to Britain," Mr. Bruce said. "The history of the past and the considerations of the future show how vital this is."

BRITAIN'S TRADE SLIPPED

"Taking the case of Great Britain and Australia," Mr. Bruce continued, "in the past for some years, we were the second best customer that Britain had. That was due to the prosperity, the national income and the spending power of Australia. To-day we have sunk to the position of being only the eighth best customer of Britain. This is due to the adverse times we are passing through, the reduction of our national income, and of the spending power of our people. Our value as a customer to Britain can be restored only by a return of prosperity to Australia.

"Britain's major interest, so far as Australia is concerned is, therefore, again to see us prosperous. That is also the desire of every Australian. Britain and Australia have a common interest and it is to restore Australia's prosperity.

AN HISTORIC OCCASION

"The empire is vitally concerned in the prosperity of Britain. She is by far the most valuable customer of the Dominions and it is to Britain that the empire has to look to absorb the increasing production that we hope to see in the future."

(Turn to Page 2, Col. 3)

Waterway May Be Completed By 1940

Ocean Vessels May Ply to Head of Great Lakes in Eight Years

Start Expected This Year on Long Discussed Project as Agreement Is Drafted

Canadian Press

Ottawa, July 14.—Canada and the United States are putting into final writing to-day their announced agreement to build the St. Lawrence seaway.

The long period of intense negotiation on this immense project is now a thing of the past. Only the signing of the treaty and parliamentary approval remain before work can start on the scheme which will permit ocean vessels to penetrate the American continent to Port Arthur, Fort William, Duluth and Chicago. With Congress now in session and the possibility of the Dominion Parliament assembling this fall, work may start late this year or very early in 1933.

Likelihood of ocean vessels plying their way to the head of the Great Lakes in 1939 or 1940 is seen in the plans of the engineers, which have been prepared. Experts of both countries are agreed that all navigational works towards providing a 27-foot channel throughout the Great Lakes will be completed within seven or eight years after the start has been made, providing improved transportation. Waterpower in the international section amounting to 2,200,000 horsepower, of which Ontario will receive 50 per cent, would be available in 1935 or 1936. In the Canadian section, lying in Quebec province, where 3,000,000 horsepower ultimately will be generated, the first power will be available as soon as the Beauharnois enterprise is sufficiently advanced.

Canadian Press

Quebec, July 14.—The Quebec Government has been completely ignored in the St. Lawrence waterways negotiations, Premier L. A. Taschereau declared to-day on hearing that terms of the treaty between the United States and Canada had been settled.

"We have been completely ignored by the Ottawa government," the Premier said. "Since the last session no correspondence has been exchanged between Ottawa and Quebec, and it would appear that the St. Lawrence matter concerns only Ottawa, the province of Ontario and the Washington government."

Alberta Cloudburst Delays C.P.R. Train

Canadian Press

Medicine Hat, July 14.—Canadian Pacific railway train number four, bound from Winnipeg westward, was delayed six hours two miles east of here this morning, when the front wheels of the engine tender left the rails.

No passengers were injured and the train crew also escaped.

A heavy cloudburst in the Dunmore area caused the derailment, the heavy rain making the rails slippery.

A new engine was placed in action and the train moved on to Calgary, arriving there at 11.35 this morning.

EVANGELIST IS SERIOUSLY ILL

Mrs. McPherson's Condition Is Declared Precarious

Los Angeles, July 14.—Evangelist Aimee Semple McPherson was reported by her physician, Dr. Edward H. Williams, as being in a "precarious" condition to-day.

Her removal from a Lake Elsinore resort to a Los Angeles hospital in an ambulance was ordered. She was reported to have lapsed into a coma last night.

"She must be removed to hospital and kept there," the doctor said. "There is a strong possibility that she may suffer a cerebral hemorrhage from the brain concussion."

Mrs. Hutton has been ill since she suffered a nervous breakdown more than a year ago. Her condition was aggravated by a tropical ailment contracted on a recent Central American tour. Last Saturday she suffered concussion of the brain when she fainted and fell, striking her head on the concrete floor on being informed that her husband, David Hutton, had lost a breach of promise suit brought by Myrtle Joan St. Pierre.

Victoria "Skyroaders" Show Keen Interest In Aviation

Boys and girls of Victoria have demonstrated in the last week that they are air-minded.

The executive of The Victoria Times squadron of the Skyroads Flying Club of Canada has had this proven in convincing fashion by the marvelous response greeting the formation of this entertaining and instructive organization.

Not only does the rapidly-growing membership of the club testify to the intense interest of the youth of this section of the province in aviation, but the fine standard of those who have passed their initial pilots' tests has shown that many of them have already started to follow the finer points of the business.

Twenty-three of The Times skyroaders have, figuratively speaking, "taken to the air" during the week by gaining their pilots' wings, and the others have advised headquarters that they are assiduously studying the picture strip "Skyroads" preparatory to securing the rank of flying officer.

The silver badges denoting the different ranks attainable are of an attractive design and will be highly prized as they are secured by the pilots. They are designed for attachment to each other, so that as the "fliers" advance through the various ranks they add bars in succession to their wings. These can be worn at all times on the left shoulder.

It is an honor to win and wear the insignia of the Skyroads Flying Club of Canada, in which thousands of boys and girls from coast to coast are enrolled, with the purpose of learning more about aviation and the principles of safe flying.

PRISONERS BREAK JAIL IN ONTARIO

Canadian Press

Sudbury, Ont., July 14.—Breaking through a door with an iron bar, six prisoners escaped from Burwash industrial farm yesterday evening with three of them being recaptured shortly afterwards, it became known to-day.

William Lastuck, John Cullinan and Jack Collier, all of Toronto, were recaptured. Those at liberty are Daniel Hogan, Toronto; Arthur Gill, Ottawa, and Antwell Perrin, Toronto.

Reports that one of the recaptured men had been shot were not confirmed to-day.

All available guards from the prison are searching the dense bush in an effort to find the three escapes.

Island Boards Ask Legal Lotteries; Protest Gas Price

(Continued from Page 1)

who would spend millions on development. Capt. Matheson, Esquimalt, supported the resolution in a lengthy speech.

Provincial compulsory contributory unemployment insurance was turned down by the convention, on grounds that the time was not propitious. The matter was introduced by the Esquimalt board, in the form of a resolution which would have asked the provincial government to have a report prepared forthwith on conditions in trade and industry in this province, with a view to establishing contributory unemployment insurance as soon as possible. Capt. Matheson was the principal advocate of the resolution, discussing the benefits which would accrue to workers from such a scheme.

Tariff concessions to British manufacturers, in exchange for advantages in Britain for Canadian lumber products, was endorsed on motion of the Duncan Chamber of Commerce. The following resolution was passed and ordered sent to Hon. H. H. Stevens, Minister of Commerce:

"Whereas the tariff against Canadian lumber entering the United States has been increased, virtually closing British Columbia lumber mills, with the result that large numbers of men are unemployed; be it resolved that the government of Canada be strongly urged to make special efforts to facilitate export marketing of lumber; that advantage be taken of the Imperial Economic Conference at Ottawa to secure empire markets and that adequate concessions be offered British manufacturers of goods now enjoying heavy tariff protection in Canada."

CUT MOTOR LICENSES.

The convention went on record in favor of lower motor license fees. The resolution was as follows: "Whereas the present excessive charge for motor licenses deters use of motor cars, be it resolved that this convention inform the provincial government of our opinion that a downward revision of motor licenses would bring more revenue to the province, in that it would encourage use of more cars and consequently a greater consumption of gasoline, thereby providing a fairer distribution of taxation."

A resolution from Duncan, asking the province to stock streams with Scottish salmon, was approved and a resolution from Malahat, which asked a year-around open season for muskrats, was returned to the resolutions committee for redrafting.

The convention recorded support for legislation making Indians responsible for damage caused by them in motor accidents and instructed the executive to place the matter before the Minister of Indian Affairs.

The convention is expected to conclude this afternoon.

ANNOUNCEMENTS

Another big saving, Stevenson's Canadian Maple Cream and Chocolate Cherry Fudge, this week only, 15c per half pound. Listen in Stevenson's Players Monday, July 18, at 8.30. ***

* * *

Formal Opening Exhibition—Parker water-color paintings, Empress Hotel library, Friday, July 15. ***

* * *

Morning Special at Tyrrell's Hairdressing Parlor at David Spencer Limited, 9 till 10, without appointment. Marcel or finger wave, 50c; with shampoo, 75c; permanent wave, $5.75. All experienced operators. ***

Pantorium DYE WORKS of Canada Limited
Fort and Quadra Phone E 7155
Men's Three-piece Suits, Dry Cleaned and Pressed, $1.00

Munday's Big Midsummer Sale
Over 2,000 of the season's smartest Shoes to be closed out at radically reduced prices.
MUNDAY'S
Sayward Bldg. Better Fitting Shoes 1205 Douglas Street

McKINNON'S PRICE
CASH AND DELIVERY

FLOUR PRICE IS RISING—BUY NOW!
Five Roses or Royal Household, 49-lb. sack $1.34
BUTTER, Alberta Creamery, 3 lbs. for ..... 53¢
BUTTER, Salt Spring, per lb. ..... 25¢
TEA, Malkin's Best, Jamieson's Blue Ribbon, 2 lbs. for ..... 75¢
Shredded Wheat, a pkt. ..... 10¢
"Streaky" Bacon, sliced, 2 lbs. for ..... 25¢
Australian Corn Beef, 2 tins, 25¢
Smoked Cottage Roll, a lb., 13¢
Brunswick Sardines, 5 tins, 24¢
Picnic Hams, a lb. ..... 12¢
Strawberry Jam, 4-lb. tin ..... 36¢
Macaroni, ready cut, 3 lbs. for ..... 23¢
Coffee, fresh ground, a lb., 25¢; 3 lbs. for ..... 72¢
Quaker Crackels, 2 pkts. ..... 25¢
1607 DOUGLAS STREET PHONE G 3641

INDIA DOUBTS EMPIRE TRADE

Fear Conference May Ask Her to Give More Than She Receives

Delegates to Ottawa at Liberty to Reject Tariff Preferences

Canadian Press

Bombay, India, July 14.—The fear that under empire preferences as contemplated by the Imperial Economic Conference India would have to give more than she received was expressed to-day by a spokesman of Indian opinion, Sir Jadunath Sarkar, vice-president of the Federation of Indian Chambers of Commerce.

At the same time the Nationalist organ, The Hindu, stressed that while exploration of means for expanding trade would be to mutual advantage, artificial measures like the preferences would mean an increase in intra-imperial trade, "the essential principle of which is the exclusion of other countries from empire markets." Such a policy must result in decreased trade and disaster, said The Hindu.

FREE AND UNFETTERED

The Anglo-Indian Evening News emphasized the declarations of British ministers that the Indian delegates to Ottawa, now proceeding across the Atlantic with the British delegation, were going to be free and unfettered, and that if any political proposal for tariff preferences did not appeal to them they were entitled to reject it.

Sir Jadunath Sarkar said there could be no question about the desirability of restoring price levels, and that if the delegates could reach definite agreement on principles of financial and economic policy they would be making another step towards the restoration of international confidence.

India's export trade, Sir Jadunath went on, was highly vulnerable. She could not provoke retaliation, by stiff imperial preferences, from good customers like Japan, Germany and the United States. He urged that any attempts to force tariff bargains over India's head should be stoutly resisted.

Motorcyclist Killed In Chilliwack Crash

Chilliwack, July 14.—Gordon Pearson, twenty-year-old son of Mr. and Mrs. Clifford M. Pearson, Sardis, was instantly killed about 5.45 p.m. yesterday when the motorcycle he was riding collided with a B.C.E.R. freight train at Knight Road station crossing, three miles west of Chilliwack.

WELCOME IS GIVEN HERE

(Continued from Page 1)

neth Ferguson, representing the Men's Canadian Club; D. P. Plunkett, M.P.; Senator G. H. Barnard, Colonel H. G. Goodland, Lieut.-Colonel E. W. Pope and H. W. Brodie, overseas passenger manager of the Canadian Pacific Railway from Montreal.

GOVERNMENT'S GUESTS

Hon. Stanley Bruce, head of the Australian party, and Hon. J. G. Coates, leader of the New Zealand group, as well as several of the leading delegates, will be guests of the Dominion Government while they are in Canada. A private car is awaiting their pleasure in Vancouver and tomorrow afternoon at 3 o'clock it will leave for Ottawa. A special train will take the entire party to the Federal capital. It has been specially equipped and will consist entirely of compartment cars with solarium and open air observation cars.

There will be a two-hour stop at Lake Louise and six hours at Banff on Saturday, after which the special train will go right through the Rockies to Ottawa with only a minimum of stops.

The official delegations from England, South Africa, Rhodesia, the Irish Free State and India are now crossing the Atlantic by the Ss. Empress of Britain, which will reach Quebec on Monday. The Pacific delegations will meet this group in Ottawa next Wednesday.

BANDITS CAPTURE TOWNS

Hongkong, China, July 14 (Associated Press)—Bandits and Chinese communists in the north have renewed their activities and to-day they captured the town of Sin Feng. In the skirmish government troops lost about 300 men.

Frequent Rioting Alarms Germany

An appeal to citizens to use intelligent argument instead of knives and guns has followed frequent rioting in Germany. The picture shows a recent clash between rioters and police in Berlin.

STARK NECESSITY DEMANDS ACTION, BRUCE SAYS

(Continued from Page 1)

"The arrival in Canada of the Australian and New Zealand delegations to attend an Imperial Conference to be held in Canada is an historic occasion. Never, previously, has such a conference been held out of Britain and, that one of the great dominions should be the location of the present conference is another landmark in the constitutional evolution of the British Empire," said Mr. Bruce.

AUSTRALIA'S OBJECTIVES

"At the conference we will have two objectives. One is to endeavor to promote an increased volume of inter-imperial trade. By this means each part of the empire will be assisting other parts in regaining prosperity, in putting their people back to work, and in lifting the depression which at the present moment hampers all of us.

"That it will be possible to achieve much by mutual goodwill and co-operative efforts cannot be doubted. A good augury of success is the fact that Canada, Australia and New Zealand have been able to enter into trade treaties which have been mutually beneficial.

"These treaties are between countries which are all agricultural nations with, in a great measure, similar production. How much easier should it be to arrive at a basis for reciprocal benefits where, as in the case when the whole empire is brought into the picture, the production is in great measure complementary.

"In addition to what we can achieve of benefit to peoples inside the British Empire, we trust we may, by our example, give an inspiration to the world. The present financial and economic crisis we are all passing through is affecting all countries, and only by international co-operation can it be overcome.

ALL LOOKING TO OTTAWA

"The people, not only of the empire, but of the world, are looking hopefully to the Ottawa conference for inspiration—a lead out of our present difficulties. It is unthinkable that it should fail. May our statesmanship prove equal to the task that faces it. May the British race give to the world once more, as it so often has in the past, leadership in a time of crisis.

"My hope is that the Ottawa conference may be a triumphant success, and that, inspired by the spirit of co-operation and mutual helpfulness that will emanate from it, the nations of the world will meet in conference and find a way out of the sea of troubles that encompasses all peoples at the present time.

"Some thirty years ago Joseph Chamberlain fought a great fight to bring about Imperial preference but was defeated. After his defeat, and up to the war, no progress was made. After the war, at the 1923 and 1926 conferences, strenuous efforts were made to achieve something, but little resulted. The reasons for so little having been achieved in this thirty years were:

"(1) A general prosperity which prevented a realization of the necessity for action.

"(2) The adherence of Great Britain to her traditional policy of free trade, and

"(3) Since the war the preoccupation of many of the Dominions with constitutional questions to the exclusion of economic ones.

"Now the whole position is altered. The constitutional question and that of the status of the Dominions have been solved to the satisfaction of all parts of the empire, with one greatly to be deplored exception.

"Most important of all, Britain has departed from her traditional fiscal policy. Her people have awakened to the realization of the necessity for empire economic co-operation. A government has been returned to power in Britain, not merely with a mandate, but with explicit instruction to bring about closer Imperial trade relations."

When he was greeted by Hon. Nels Lougheed, Minister of Lands for B.C., who was one of the official welcoming party here, the Australian leader's trip to the big tree woods of British Columbia with Mr. Lougheed made during one of his former visits here, was recalled. He recalled how a high-rigger had topped a tree.

"You gave me a souvenir of that visit to the logging operations, but do you know that when we got to Australia with it, someone stole it," Mr. Bruce said.

Brigadier Sutherland Brown told Mr. Bruce of the arrangements made to entertain him during his stay in Victoria. He said it sounded very interesting and that he was ready to start out right away.

Members of the welcoming party learned how Hon. Downie Stewart, of the New Zealand party, had won the first prize for being the best fancy-costumed man on the boat, his appearance as an "Indian Chief" at the fancy dress ball topping Mr. Bruce's "Disraeli," in the opinion of the judges.

WANT BUTTER QUOTA SYSTEM

(Continued from Page 1)

"A foreign tariff on butter of, say, twopence a pound in Britain, without restricting foreign markets, would be of no permanent value to the producers of Australia and New Zealand. Since 1914 the total of butter imports into the United Kingdom from all countries has increased by over 80 per cent with every indication of a still further substantial increase in the near future. Population of the United Kingdom, on the other hand, is increasing very slowly and if the dairy industry of the world is to expand rapidly the price in the United Kingdom must be substantially reduced in order to enable the increased volume to be put into consumption.

"It is therefore obvious that if we are to maintain the price of butterfat at a figure which will be satisfactory to our producers and which will enable the people of New Zealand to purchase an adequate quantity of British goods, then a quota system must be applied to foreign imports which will have the effect of limiting the quantity of foreign dairy produce arriving in the United Kingdom to a figure which will enable the price to be maintained at a payable figure. I am quoting butter, but the same will apply more or less to meat and wheat and most other primary products of foreign countries.

COMMERCIAL CONFERENCE

"I am convinced the British delegation to Ottawa will be prepared to offer further preference, provided the Dominions are willing to reduce tariffs in favor of British goods. We must recognize that this will be mainly a commercial conference. Great Britain has lost her premier position as the world's greatest exporter and is now about to make a big effort to recover lost ground. Empire countries will be given the first opportunity of securing a preferential market, but if we fail to grasp this golden opportunity to secure a permanent tariff preference, and a quota system regulating the volume of foreign produce arriving in the United Kingdom, we will not, in all probability, have a second opportunity.

"The primary duty of the British government is to endeavor to legislate so as to provide sufficient work to feed and clothes its 45,000,000 people. If empire countries fail to respond adequately the United Kingdom will have no alternative but to make the best bargain possible with any foreign country which will undertake to buy British goods. In short, the United Kingdom must pay for food and raw materials with manufactured goods."

Mr. Goodfellow said the Empire Dairies already have a Canadian representative, Andrew L. Freebairn, 488 McGill Street, Montreal, to further their interests in Canada.

Mr. Goodfellow was chosen to represent the New Zealand dairy industry at the Ottawa Conference, acting in a capacity to the New Zealand government on behalf not only of the dairy industry but also the general commercial interests of New Zealand. He is managing director of the Amalgamated Dairies Limited of Auckland, which is the selling organization for the dairy products of the principal New Zealand co-operatives. He is also managing director of the New Zealand Co-operative Dairy Companies Limited of Hamilton, by far the largest co-operative dairy company in the world. He is New Zealand director for Empire Dairies.

PREDICTS HITLER VICTORY

Pirmasens, Germany, July 14—Gregor Strasser, Adolf Hitler's chief lieutenant in the National Socialist party, predicted in a campaign speech here to-day that his chief would be chancellor of Germany after the election on July 31.

NO REDUCTION IN QUALITY WITH LOWER PRICED
Dentistry
Only the price is less . . . the highest standard of workmanship and materials is maintained.
Come in and let us give you an estimate on your dental work. You will be amazed at the new low cost.
Dr. Gordon Ledingham
Dr. E. S. Tait
E 1815 707 Yates St. Open Evenings

SLEEP-WALKING BOY INJURED

Vancouver Lad Had Gone Back to Bed Unaware of Accident

Vancouver, July 14—Believed to have been injured in an accident while walking in his sleep, Thomas Wintemute, aged seventeen, son of Mr. and Mrs. C. E. Wintemute, Drummond Drive, was admitted to general hospital at 3.30 a.m. suffering from an injured hip, left forearm and bruises and lacerations about the head and face.

First intimation received by the family that an accident had taken place was when Mrs. Wintemute was awakened by a loud knocking on the front door at 2.20 a.m. on answering she found that the visitor had gone around to the back door.

Going into her son's room she discovered the youth crawling under the bed clothes apparently still asleep. On awakening him she found that he had been injured. Young Wintemute could give no explanation as to what had happened, declaring that the first he remembered was when he was awakened by his mother.

It is believed that he fell while sleep walking.

JAPAN'S STAND ON MANCHURIA

Will Recognize Independence When New Regime Warrants It

Tokio, July 14.—The Japanese government, following a series of conferences during the past week, indicated to the League of Nations Manchurian investigation commission that it was determined to recognize the independence of Manchuria as soon as it felt the developments of the new regime warranted it.

After that, it indicated to the commission, Japan will decline to negotiate further with China or the League of Nations regarding the status of Manchuria.

The league commissioners held a final conference to-day with Foreign Minister Uchida. They evidently were discouraged over the prospects of aftering Japan's determination definitely to separate Manchuria from China.

It seemed to be the unanimous view among Japanese officials that it matters little what the Lytton commission reports, since Japan is determined to reject any attempt by outside authority to interfere in her relations with Manchuria.

MORE CLASHES IN WINNIPEG STRIKE

Scores Slightly Injured in Tilt With Police To-day

Winnipeg, July 14.—One man was critically injured and scores received minor cuts and bruises in a second clash here to-day between police and striking employees from the F. J. Welwood Box Factory. Four of the ringleaders, including the injured man, were placed under arrest.

Those arrested were: John Chorney, Jared Liddle, David Rusefad and Heinrich Wadrnick, all of Winnipeg.

To-day's outbreak occurred when strikers and sympathizers attempted to prevent newly-employed workers entering the company's plant. A squad of police immediately went into action and the strikers, armed with heavy wooden clubs, broke and fled. Four were captured and placed under arrest.

The arrests to-day bring the total at present awaiting trial up to eight. Four were arrested in the initial set-to with police on Tuesday night and are now out on bail awaiting trial. They will appear on July 19.

Numerous rocks, stones and hickory clubs cut from a nearby bush were seized by police during the brief skirmish. They will be used as exhibits during the coming trial.

FALL FROM HOTEL WINDOW FATAL

Vancouver High School Girl Instantly Killed

Vancouver, July 13.—Miss Grace Hall, twenty-three, daughter of Mr. and Mrs. F. E. Hall, 1101 Nicola Street, was instantly killed yesterday evening when she fell from a fifth story window in Hotel Georgia.

Her neck was broken and her skull fractured in the impact when she struck the canopy over the Georgia Street entrance to the hotel. The body was recovered through a small window on the mezzanine floor.

The girl, her father and Fred Fewings of Seattle were in the room when the tragedy occurred.

Mr. Hall reported to the police that the three were talking and the girl was seated on the window sill.

"I told her to be careful, or she would fall out," he informed police. "Just as I warned her she disappeared."

Dr. Lawrence A. Broe of Port Hammond, a guest at the hotel, was summoned and pronounced life extinct.

Miss Hall was a native daughter of Vancouver. She attended King George High School and was well known in the city.

Mexico City, July 14.—Ten persons, nine agrarians and one federal officer, were killed in a battle between federal troops and agrarians at Zamoloapan, State of Chihuahua, a dispatch from Chihuahua City to-day said.

ADENOIDS TONSILS
Combination drugless treatment for adenoids and tonsils gets remarkable results. Adenoids disappear in a few days. Tonsils take longer, but get equally good results.
Get the benefit of my opinion on these conditions.
ELLIS HALLSOR
D.C., D.D.T.
Drugless Practitioner
Consultation Free
314 Central Bldg. Empire 5843

PIGGLY WIGGLY
Canadian Products FIRST

Another 4-day Money-Saving Event!

9 SAVE in this SALE 9¢ 19¢ 29¢ 39¢ 4 Days

Friday-Saturday-Monday-Tuesday
JULY 15-16-18-19

Take this list to your nearest Piggly Wiggly. In addition to SAVING MONEY you will enjoy making your own selections from the large displays of fresh, appetizing foods.

GRAPEFRUIT JUICE Buffet Tin 9c
BLUEBERRIES K.B.—2s Tin 9c
PEAS AYLMER CHOICE, Sieve 5—2s Tin 9c
CATSUP HAPPYVALE—2s Tin 9c
MUSTARD PREPARED, LIBBY'S or FRENCH'S—Jar 9c
SAUCE WORCESTER—REEKIE'S or ROWATT'S—Bottle 9c
MAYONNAISE BEST FOODS or RELISH SPREAD—3½-oz. Jar 9c
RIPE OLIVES GOLD LEAF Extra Large, 5-oz. Tin 9c
OLIVES LIBBY'S QUEEN 5-oz. Bottle 9c
POTATO CHIPS NALLEY'S Pkg. (3 pkgs. for 25c) 9c
SARDINES Brunswick ... 2 tins for 9c
SANDWICH SPREAD LIBBY'S Tin 9c
LARD Silverleaf, carton lb. 9c
OXO CUBES 4s Tin 9c
CHERRIES AYLMER—Royal Anne Fancy 2s—Tin 19c
JAM EMPRESS—All Varieties—1s Glass Jar 19c
CORN AYLMER CHOICE—1s (Limit 4)—4 tins 19c
PEAS AYLMER CHOICE, Sieve 4—2s 2 tins 19c
ASPARAGUS LIBBY'S HILLSDALE—1s Tin 19c
CAMPBELL'S SOUPS All Kinds 2 tins 19c
SYRUP K-Pancake, 16-oz. glass jar 19c
CHEF SAUCE Bottle 19c
MAYONNAISE or RELISH SPREAD 8-oz. Jar 19c
OLIVES LIBBY'S SELECT Party Jar 19c
PICKLES LIBBY'S—Sweet or Sour—12s Jar 19c
FELIX GINGER ALE 2 bottles for 19c
CORDIALS Grantham's—Lime, Lemon, Orange—13-oz. bottle For making delicious Summer Drinks 19c
PINEAPPLE V.C. AUSTRALIAN—Sliced or Crushed—2s—2 tins 29c
PEACHES AYLMER—Sliced or Halves Squat 2s—2 tins 29c
PEARS LYNN VALLEY—Squat 2s 2 tins 29c
JAM EMPRESS—All Kinds 2-lb. tin 29c
JAM EMPRESS STRAWBERRY 2-lb. jar 29c
LIMA BEANS AYLMER—2s 2 tins 29c
Pork and Beans LIBBY'S—16-oz. (Limit 5 tins)—8 tins 29c

1 Large Package OXYDOL
2 Large Bars Kirk's CASTILE SOAP
ALL FOR 21c

PINEAPPLE V.C. AUSTRALIAN—Sliced 1-lb. tall tin—3 tins 39c
TOMATO JUICE LIBBY'S—14½-oz. 6 tins 39c
PEAS AYLMER—Small (Sieve 3)—2s 3 tins 39c
BEANS AYLMER—Green or Wax—2s 3 tins 39c
NABOB COFFEE lb. 39c

CEREALS
Kellogg's Bran Flakes (Limit 2) pkg. 9c
Kellogg's Rice Krispies, pkg. 9c
Roman Meal Pkg. 29c
R-K Oats, 6-lb. bags Each 29c
R-K Oatmeal, 5-lb. bags, Each 29c

CUSTARD POWDER BIRD'S Pkg. 9c
BEANS SMALL WHITE 3 lbs. 9c
RICE CHOICE JAP 2 lbs. 9c
SPLIT PEAS 2 lbs. 9c
PEARL TAPIOCA 2 lbs. 9c
STARCH WHITE GLOSS or CANADA CORN Pkg. 9c
CREAMETTES MACARONI or NOODLES—Pkg. (3 Pkgs. for 25c) 9c
HAND CLEANER UNION Tin 9c
SOAP Royal Crown ..... 3 bars for 9c
CLEANSER OLD DUTCH Tin 9c
CLOTHES PINS SPRING 3 dozen 9c
POT CLEANERS WIRE 3 for 9c
SHOE POLISH NUGGET Tin 9c
JAR RINGS RED or WHITE 2 dozen 9c
TOILET TISSUE PUREX Large Roll 9c
OLIVE OIL NAPOLEON 8-oz. tin 19c
SHRIMPS DUNBAR—Dry or Wet Pack Tin 19c
COCOA ROWNTREE'S PURE (Limit 1 tin)—½-lb. 19c
FANCY—MOIST CALIFORNIA PRUNES Large (40-Large 50) 19c Med. size (60-70s) 2 lbs. 19c
CHEESE FINE FLAVORED ONTARIO Lb. 19c
SOAP P. & G. Naptha (Limit 6 bars) .... 6 bars 19c
POLIFLOR WAX ½-lb. tin for 19c
BIRD SEED BENNIE'S Pkg. 19c
SILVER CREAM NONSUCH Jar 19c
CLOVERLEAF FANCY SALMON
Pink, Tall tin ... 9c Coho, Tall tin .. 19c Sockeye, Tall tin 29c
BROOMS GOOD QUALITY (No. 3) Each 29c
MAPLE SYRUP Pure Canadian Old Colony, 16-oz. 29c
PICKLES LIBBY'S—Large Jar for 29c
PICKLES HAPPYVALE—Sweet or Sour 32-oz.—Jar 29c
HONEY CREST—2s Tin 29c
EXTRACTS NABOB or EMPRESS 4-oz. 29c
GELATINE COX'S 2 pkgs. 29c
BISCUITS CHRISTIE'S FANCY 1-lb. pkg. 29c
SHELLED WALNUTS Halves—White, Sweet (Limit 2 lbs.), per lb. 29c
BEST FOODS
MAYONNAISE or Relish Spread 16-oz. Jar 39c
BURR PICKLES Dutch Maid, Jar 39c
CORNED BEEF LIBBY'S FINEST 3 tins 39c
Christie's Wafers Butter or Cheese 45c size—Tin 39c

1 lb. Chateau Cream Cheese, plain.
½ lb. Chateau Pimento Cheese. All for 39c

SATURDAY ONLY — 9 TO 11 A.M.
SPICES—Nabob or Empress (10c size) ..... 3 tins 19c
1 lb. Nabob Tea
1 pkg. Nabob Jelly Powders ..... for 39c
10 tins Brunswick Sardines for 39c
1 pkg. Swansdown Cake Flour
1 Nabob or Empress Extract, 2-oz. ..... for 39c
Post Toasties or Sugar Crisp Corn Flakes ..... 4 pkgs. 29c

FRIDAY AND SATURDAY

FRUITS AND VEGETABLES
TOMATOES, HOTHOUSE No. 1, Finest Quality ..... lb., 14¢; 2 lbs. 27¢
CHERRIES, OKANAGAN Bings, Finest Quality ..... 2 lbs., 23¢
CANTELOUPES ..... 2 for 23¢ Large Size, Ripe
POTATOES, NEW Freshly Dug ..... 10 lbs., 16¢
LEMONS, SUNKIST Full of Juice .... 2 Doz., 35¢
AUSTRALIAN ORANGES Just Arrived ... Doz., 29¢

MEAT DEPARTMENT
Legs and Loins Yearling Lambs ..... lb., 19¢
Shoulders Yearling Lambs ..... lb., 14¢
Round Steak, Prime Roasts ..... lb., 19¢
Round Bone Oven Roasts ..... lb., 9¢
Blade Ribs Oven Roasts ..... lb., 9¢
Cross Ribs Oven Roasts ..... lb., 9¢
Boneless Roll Oven Roasts ..... lb., 9¢
Cottage Rolls ..... lb., 12¢
Picnic Hams ..... lb., 10¢

BUTTER
PIGGLY WIGGLY lb. ..... 19c 3 lbs. for 54c
SUNSET GOLD lb. ..... 21c 3 lbs. for 59c

SATURDAY MORNING, 9 TILL 12
PIGGLY WIGGLY BUTTER 3 lbs. 52c
BACON
RED LABEL ½-lb. ..... 8c per lb., 15c
BLUE LABEL ½-lb. ..... 12c per lb., 23c

THE PLUME SHOP
PANAMAS $1.49
747 YATES STREET PHONE E MPIRE 5621

Doukhobors Divided On Plan To Leave Canada

Peter Veregin Said to Be Opposed to Migration to Mexico

Leaders of Colonies in Conference To-day in Prince Albert

Canadian Press

Prince Albert, Sask., July 14.—Leaders of Canada's scattered Doukhobor colonies are meeting here to-day in a conference which will probably result in a final decision on the often-suggested migration to Mexico. While Peter Veregin, titular head of the Doukobors, is serving an eighteen months' jail sentence for perjury, other leaders, aided by their legal and financial advisers, are discussing the future of their co-religionists.

FREQUENTLY DISCUSSED

The scheme to move the Doukhobors to Mexico has frequently been discussed before, and J. N. Hackney of St. Paul is here to arrange for the movement should it be decided upon. So far, it is understood, Veregin is opposed, and there is a sharp division of opinion in the sect generally.

Should the scheme be carried out it would involve large finanical transactions. The property of the 4,000 Doukhobors in Canada would have to be disposed of and its value runs into millions of dollars. Land would have to be purchased in Mexico.

Impetus to the migration proposal has been given recently by the internal dissension among the Doukhobors, the nude parades of members of the Sons of Freedom sect in British Columbia and the consequent prosecutions, and above all, the imprisonment of Veregin. All these events are inter-related, as Veregin's prosecution for perjury arose out of statements he made in a law suit between himself and a member of the dissentient Sons of Freedom sect.

The nude parades in British Columbia were met with stern and prompt action by the authorities. Some 600 men and women were tried and sentenced to three years' imprisonment. They are being confined in special camps prepared for them in the Coast province.

TROUBLE IN SASKATCHEWAN

Until recently Saskatchewan has been free from clothes-shedding demonstrations, although the burning of a number of schools in Doukhobor communities has been attributed to the Sons of Freedom. Last week, however, some sixty Doukhobors shed their clothes near Canora and were promptly arrested.

Saskatchewan authorities decided not to proceed against them under the drastic action of the criminal code which provides for a three-year prison term. They were charged with vagrancy and allowed to go on suspended sentence when they promised to "behave," a promise somewhat grudgingly given.

Should the Mexican scheme be approved, it is understood application would be made for the immediate release of Veregin on parole, on the understanding he would leave the country. It would be just a repetition of many migrations in Doukobor history, when they have left prosperous farms and confortable homes to start life anew in the hope of obtaining freedom from the control of the state. In Russia, they objected to compulsory conscription and moved to Canada. Here many of them resent the law which compels all children to go to school.

FERGUS HUME DEAD

Thundersley, England, July 14.—Fergus Hume, detective story writer, who produced 130 novels in a prolific career, died here to-day of a heart attack.

VICTORIA LIQUOR CHARGE QUASHED

Seattle Men With Liquor Aboard Craft at Salt Spring Win Appeal

New Westminster, July 14—In a twelve-page judgment handed down by Mr. Justice A. I. Fisher in Supreme Court the conviction of John Lester Hardy and Albert John Harris, both of Seattle, on a liquor charge in Victoria was quashed. The application to quash the conviction was made by L. H. Jackson, Vancouver, by way of a writ of certiorari. W. M. Gilchrist, New Westminster, on behalf of the crown, opposed the application.

Hardy and Harris were convicted by Magistrate George Jay in Victoria and sentenced to three months each in Oakalla prison and each fined $500 on a charge of having 375 gallons of alcohol in their possession unlawfully imported into Canada.

The alcohol was on board the Advance when it was seized in Trincomali Channel between Salt Spring and Galiano Islands April 8 last.

Mr. Jackson maintained that the boat was bound from Seattle to Alaska and that it was traveling along the direct route for small vessels from Seattle to Alaskan ports.

HEAVY RAINFALL IN SASKATCHEWAN

Regina, July 14.—Heavy rain fell in a section of the southwest part of Saskatchewan yesterday afternoon, in some points the precipitation measuring two and a half inches and washing out stretches of roadway and destroying a large acreage of potatoes. The area was between Moose Jaw and Swift Current, but other sections of the province were sweltering in intense heat.

FIREFIGHTERS KILLED

Three Hills, Alta., July 14.—(Canadian Press)—A neighborly act cost Joseph Huchele his life.

A neighbor's house in flames, Huchele was helping to carry furniture and valuables from the home when bricks from the weakened chimney crashed on him with fatal results. He died in hospital at Trochu.

"BUILD B.C. PAYROLLS"

Flavor Gets Its Chance

Opportunity knocked, we heard, knew not how to open. Vacuum packing had improved dry foods. Its benefits, experts said, could not be extended to milk. Yet it was recognized that could milk be packed in vacuum the flavor would be improved immensely. Hence it was a duty to try. Experiments were begun, and happily a process discovered. Now Pacific Milk offers flavor at its best.

Pacific Milk
"100 % B.C. Owned and Controlled"
Plant at Abbotsford

TWO MANITOBA SEATS AT STAKE

Premier Bracken and Provincial Treasury Seek Votes To-day

Canadian Press

Winnipeg, July 14. — Trappers, miners, fishermen, construction workers and prospectors, a sturdy group of pioneers, all the electors of Manitoba's two northern hinterland constituencies, are casting their ballots to-day to select their representatives in the Manitoba legislature.

In both there are three-cornered fights and in one the premier of the province is seeking a seat, while the provincial treasurer is a candidate in the other.

The Pas and Rupert's Land, giant constituencies which stretch from the northerly fringes of the prairie farm lands to the shores of Hudson Bay and beyond to the northerly limit of the province, did not vote at the general election held June 16.

In the Pas, Premier Bracken, who has represented the riding since 1922, is opposed by a Labor candidate and an Independent Conservative. The Labor man is N. S. McDonald and the Conservative is H. F. Maulson. The official Conservative candidate withdrew following the sweeping victory of the Bracken government in the rest of the province.

Rupert's Land has an erstwhile government supporter opposing a cabinet minister with an independent making up the trio. Hon. Ewen McPherson, provincial treasurer, failed to win a seat when he tackled Col. F. G. Taylor, Conservative leader, in Portage la Prairie in June and is now contesting Rupert's Land. The former government member, H. C. Beresford, whose search for precious minerals has taken him to Great Bear Lake, did not acquiesce in this arrangement and refused to step aside. With his wife acting as his deputy he has waged an absentee campaign. N. Evan Atkinson is the Independent.

Polls in the north country are scattered and communication is not good. In neither constituency is it likely the verdict will be known before to-morrow.

RELIEF CHARTERS GIVEN SENTENCES

Vancouver, July 14.—Pleading guilty to a charge of obtaining $174 in supplies from the city relief department by false pretenses, Arthur J. Dicer was fined $25 with the option of thirty days in jail in police court.

SEVERE STORM HITS WESTERN ONTARIO

London, Ont., July 14.—A severe windstorm, accompanied by a downpour of rain and in some instances hail and lightning, swept over a section of western Ontario late yesterday, causing considerable property damage. Rain was general throughout most of Middlesex, Lambton and Elgin counties, but apart from damage to-day through the thorough wetting, the storm was not destructive except in North and East Lambton and East Middlesex around Embro. Crops were pounded down, trees uprooted and farmlands flooded.

WAS IN TOUCH WITH KIDNAPERS

New Jersey Lawyer Believes Curtis One Time in Contact

Flemington, N.J., July 14.—Harry L. Stout, special assistant prosecutor, asserted yesterday he was convinced John Hughes Curtis once was in contact with the kidnapers of the Lindbergh baby because Curtis obtained from the United States coastguard a letter granting immunity from search of his vessel.

Lloyd Fisher, counsel for Curtis, asked for comment said he knew of the existence of the letter, and that it had been issued to give Colonel Charles A. Lindbergh the protection he had requested in all transactions. He said Curtis had informed him he had a similar letter from Lindbergh asking that police, desiring to help the case, not interfere with or attempt to search Curtis's vessel.

"We contend that Curtis was in contact with the right people and we do not believe he would have desired any boat he was sailing on immune from search by coastguard officers unless he was on the right track," said Stout. "Knowing this," he continued, "after the baby's body was found he purposely led state police on the wild goose chase to Cape May and other places, and this is the crime of which the state proved him guilty."

POWER TO OBSERVE MEETING FOR QUEBEC

Quebec, July 14.—C. G. Power, K.C., Member of Parliament for Quebec South, will be official observer for the Province of Quebec at the Imperial Economic Conference, Premier L. A. Taschereau announced yesterday.

PHILATELISTS' FRUITS OF THE CONFERENCE

These are the stamps to be issued by the Post Office in commemoration of the Imperial Economic Conference to be held at Ottawa this month. Four denominations will be issued. The three-cent stamp bears the imprint of the King and the five-cent stamp that of H.R.H. the Prince of Wales. For the six-cent denomination the department has chosen a five-cent air mail stamp and has blocked out the number "5," merely stamping across the face the words "Ottawa Conference" and the digit "6." The 13-cent denomination bears a figure of Britannia seated between two hemispheres on which are marked the various countries of the British Commonwealth. She is shading her eyes with one hand as though looking far into the future.

PARIS GIVES TREATY TEXT

War Debt Accord With Germany Hinges on Other Agreements

Great Britain Agrees to Suspension of Payment By France

Associated Press

Paris, July 14.—The French foreign office published this afternoon the text of the "gentlemen's agreement," by which the principal powers concerned in the Treaty of Lausanne agreed not to ratify that treaty until each had obtained a satisfactory settlement of its own debt.

The agreement was initialed by Great Britain, France, Italy and Belgium. It also provides that the Lausanne accords shall not definitely go into force until they have been ratified as provided in the treaties themselves.

When a satisfactory arrangement has been made concerning their own debts, the gentlemen's agreement provided, the initialing governments will ratify the general accords with Germany and these will become effective.

If it is found impossible to obtain a debt settlement, it was agreed, the accord with Germany will not be ratified.

AGREES TO SUSPENSION

The foreign office also published the text of a letter received by Louis Germain-Martin, Minister of Finance, from Neville Chamberlain, British Chancellor of the Exchequer, indicating that Great Britain agrees to the suspension of payment of France of her war debt annuities until the Lausanne accord goes into force, or until it has been decided not to ratify it.

The text of the gentlemen's agreement follows:

"The Lausanne agreement will not definitely go into force until after the ratifications foreseen in those accords.

"Concerning the creditor governments in whose name this procès-verbal is initialed ratification will not be effected before a satisfactory settlement is obtained between them and their own creditors.

"They will have every liberty to explain their position to their respective parliaments, but no precise reference to the present arrangement will appear in the text of the accord with Germany.

"If it follows that a satisfactory settlement of their own debts is obtained, the governments of the above-named creditor countries will proceed to ratification, and the accord with Germany will take its full effect.

"But in case the settlement in question cannot be obtained, the accord with Germany will not be ratified.

"A new situation will thus be created and the interested governments will have to agree on what they should do.

"In this eventuality the legal position of all the interested governments would become what it was before the Hoover moratorium.

"Notification of this accord will be made to the German government."

The agreement is dated at Lausanne, July 2.

PERSECUTION BY POLICE ALLEGED

Miami, Fla., July 14.—The Miami News yesterday quoted the Rev. H. Dobson-Peacock, former Canadian clergyman, as saying New Jersey state police drove John Hughes Curtis to delirium by hanging a garment of of the kidnaped Lindbergh baby over his head and thereby extracted his statements branding efforts to negotiate with the kidnapers as a hoax.

The interview was obtained with the Norfolk, Va., clergyman at Hollywood, Fla., where he is attending a convention of the Atlantic Coastal Highway Association.

He charged police with "gross persecution" of himself and Curtis, former Norfolk boat builder, who was recently sentenced in New Jersey to a year's imprisonment and fined $1,000 for obstructing justice in the search for the baby.

SATURDAY IS DOLLAR DAY!

Watch for Our Ad in Tomorrow's Times and Colonist for a Complete List of Dollar Day Bargains

Bigger and Better Bargains for Those Who Shop Here Saturday

SEE WINDOWS TO-NIGHT AND TO-MORROW FOR DOLLAR DAY BARGAINS

Angus Campbell & Co. Ltd.
1006-10 GOVERNMENT STREET

IMPERIAL NOTE TO STRESS EXHIBITION

Canadian Press

Toronto, July 14.—When delegates to the Imperial Economic Conference visit the Canadian National Exhibition here this fall they will find that exhibits, sports and spectacles have been arranged to stress the imperial note.

The Federation of British Industries plans to have a larger exposition of products than ever before and new features will be provided by the industrialists who sent the Scottish goodwill trade ship to Canada some months ago.

TRADE REVIVAL DUE ROTHERMERE SAYS

Regina, July 16.—"Provided a favorable pact is reached at Ottawa you are going to see a trade revival in this country within a few months."

Giving emphasis to this statement, Lord Rothermere, British newspaper publisher, who was a visitor in Regina for half an hour yesterday on his way to eastern Canada, expressed his unqualified belief that the Imperial Conference would be a success.

Great Britain was a great potential market for Canadian wheat and lumber, Lord Rothermere said.

AIR LINE PRESIDENT KILLED IN CRASH

Mexico City, July 14.—Carl Gilpin, president of the Gilpin Air Lines of Los Angeles, was killed and three other United States passengers of the private airplane he was piloting here from Los Angeles were injured when the plane crashed into a mountain near Toluca yesterday.

The injured Americans are Mrs. Gilpin, who suffered internal injuries; James Crofton, president of the Agua Galiente Club of lower California, and Mona Rica, Mexican-born motion picture actress of Los Angeles.

WHOLESALE PRICES DECLINE IN JUNE

Canadian Press

Ottawa, July 14.—The index number of wholesale prices, on the base 1926-100, declined to 66.6 in June, as compared with 67.7 in May, the Dominion Bureau of Statistics reported to-day. Forty-three quotations were higher, and 339 remained unchanged.

FORMER PRESIDENT OF OIL COMPANY DEAD

Winnipeg, July 14.—Albert Edward Lewis, former president and general manager of the Prairie City Oil Company, and the man who organized the concern, is dead at his home here in his seventy-second year.

Born at Ancaster, Ont., and educated at Cookstown public schools, Mr. Lewis went to Toronto as a young man and worked for various oil companies for over ten years. The experience gained in that time made him one of the best posted men in that line of trade when he set up in business for himself in 1897 under the name of Union Petroleum Company.

In 1905 he disposed of his Ontario business and came here to found the Prairie Cities Oil Company. He became president in 1925 and retired in 1930. In 1904 he had married Colline Spence, Toronto, who predeceased him in 1921. He is survived by a son and a daughter and one sister, all of Winnipeg, and one brother, Edwin Lewis of Cookstown, Ontario.

Before You Start on Your Shopping Tour

Turn to Page 9 and Read

"Patsy's Gossip of Styles and Shops"

Every Thursday evening Patsy will keep you abreast of the latest styles—of new things in the shops.

Read Her Column Each Week

VANCOUVER DRUG COMPANY LTD.

VICTORIA'S LEADING DRUG STORE

DRUGS AT CUT PRICES

We Are the Original and Largest Cut-rate Druggists in Western Canada. Read These Specials and Note the QUALITY — SERVICE — SAVING

TELEPHONE YOUR WANTS E 2331 WE SAVE YOU MONEY

Friday and Saturday Specials--July 15 and 16

VANCOUVER DRUG CO. (1928) LIMITED

20c Parowax Per Lb. 10c

.25 and .50 Sun Goggles for 17¢ and ..... .31
.35 Wizard Corn, Bunion or Callous Pads ..... .21
.45 Joli Soir Face Powder. .28
1.00 Joli Soir Dusting Powder ..... .64
1.25 Genuine Pint Thermos .69
.85 Genuine Thermos Pint Refill ..... .53
1.75 Genuine Quart Thermos 1.05
1.00 Othine, double or triple strength ..... .72
.85 Klim (whole milk powder) ..... .64

1.00 Paris Quinine Tonique .56
.75 Papetries ..... .49
.50 Dr. Reid's Bismuthated Magnesia (powder or tablets) ..... .28
.25 Blondex (new size) ... .18
.35 Kleenex ..... .22
.65 Kotex (New phantom). .31
.60 Danderine ..... .41
.50 Squibb's Milk of Magnesia ..... .39
.50 Pepsodent Antiseptic .. .34
.25 Vinolia Castile Soap, per bar ..... .17
.35 Cheramy Perfumes .... .26
.25 French Cleaner ..... .14
1.25 Lacto Dextrin ..... .73
1.25 Battle Creek Black Psylla ..... .73
.35 California Syrup of Figs .21

One tube Palmolive Shaving Cream and a gold-plated Gillette Razor. Both for ..... .35
On Sale at All Our 19 Stores

CANDY SPECIALS

.35 Y. & S. Licorice Bricks per lb. ..... .26
.60 Banquet Chocolates, 1-lb. carton ..... .34
.05 Wrigley's Gum, 3 for .. .10
.30 Crispy Peanut Brittle, 1-lb. carton ..... .24
.10 Almond Brittle Bars .. .08
2 for ..... .15
.10 Pecan Puffs ..... .08
2 for ..... .15
.40 Fresh Toasted Marshmallows, per lb. ..... .29

VANASPRA
TRADE MARK REGISTERED
These tablets are made from the finest quality Acetyl Salicylic Acid. 2½ dozen in bottle ..... .25
On Sale at All Our 19 Stores

Listol Antiseptic
A Most Efficient Mouth Wash, Nasal Spray, Throat Gargle and Antiseptic Wash
Particularly recommended for bad breath due to unhygienic mouth conditions and fermentative processes occuring in the stomach. Listol Antispetic is non-poisonous, safe and refreshing.
4-oz. bottles ..... .21
8-oz. bottles ..... .39
16-oz. bottles ..... .74
On Sale at All Our 19 Stores

McCoy's Cod Liver Extract Tablets 55¢ and 89¢
On Sale at All Our 19 Stores

ELIZABETH LOUISE TOILETRIES
Golden Oil of Flowers Brilliantine ..... .45
Eau de Cologne ..... .50
Face Massage Roller ..... .25
Shampoo ..... .45
Honeysuckle Hand Cream... .45
Vanishing Cream, .45 and .65
Cold Cream., 45 and ..... .65
Skin and Tissue Cream .... .45
Strawberry Cleansing Cream .75
Daffodil Hand Cream ..... .45
Syll (the deodorant) ..... .45
Skin Freshener ..... .45
Loose Powder Double Compacts 2.00
Sunburn Cream ..... .45
Face Powder 1.00
On Sale at All Our 19 Stores

REDEEM YOUR PALMOLIVE SOAP COUPONS AT OUR STORE

Wise Advice! To Relieve Constipation take Beecham's Pills
Price 22¢ and 44¢
Can Be Obtained From All Our 19 Stores

IRVING'S YEAST-VITE
TONIC TABLETS
the lightning "PICK-ME-UP"
Price 44¢, 99¢ and $1.89
Can Be Obtained From All Our 19 Stores

See Page Six

GOOD NEWS!

Victoria Daily Times

THURSDAY, JULY 14, 1932

Published Every Afternoon Except Sunday by
TIMES PRINTING AND PUBLISHING COMPANY LIMITED
Offices Corner Broad and Fort Streets

Business Office (Advertising) ... ..Phone E mpire 4175
Circulation .....Phone E mpire 7522
News Editor and Reporters .....E mpire 7177

SUBSCRIPTION RATES

City Delivery .....$1 per month
By mail (exclusive of city)—Canada, Great Britain and United States.....$6 per annum
To France, Belgium, etc. .....$1 per month

BRITAIN'S FINANCIAL POLICY

"At the beginning of the second half year, two events occurred in England which are of much more than local significance. They may prove to be the most important developments from the point of view of prospects of business recovery here and abroad since the suspension of the gold standard by Britain, for they are symptoms of a fundamental change in the world financial situation. The Bank of England reduced its discount rate to two per cent, lowest since 1897, and at the same time the British Treasury announced its long-awaited plan for converting about $7,000,000,000 of war bonds from a five per cent to a three and a half per cent basis by this fall."—The Business Week, New York.

SO FAR AS BRITAIN IS CONCERNED, the reduction of the bank rate from six per cent last September to two per cent at the end of June is the logical extension of the financial policy she has persistently pursued since she went off gold. The intricate details of that policy may not yet be fully understood by the outside world and need not be discussed here, but it has been based upon a much deeper and broader insight into the sources of the world depression and the problem of recovery than has prevailed elsewhere. It has been guided by the expert knowledge of the most eminent British economists, business men, and bankers, The Business Week continues, who believe that, with freedom from fetters of the gold standard, easy money, especially in long-term interest rates, and expansion of credit can be depended upon to stimulate new capital investment, revive enterprise, and promote business recovery.

After the panic of 1893, we are told, the British bank rate was reduced to two per cent and held at that low level for a long period, a policy which played an important part in recovery from the depression of the '90's. This time, England's easy money policy, supported by that of the Federal Reserve of the United States, is expected to produce similar consequences. The first effects anticipated are a stimulation of British trade, followed by a similar easing of money rates the world over. Its more immediate purpose was to facilitate and prepare the way for the gigantic debt conversion operation which is of even more fundamental significance for the international financial situation.

The colossal conversion plan, The Business Week continues, if successfully accomplished, will, of course, cut the burden of the British public debt represented by the £2,000,000,000 war bond issue by thirty per cent, almost as much as the decline in sterling commodity price levels, and save more than $100,000,000 yearly in interest charges to the treasury, after allowance for the reduced income tax returns from the interest payments to bondholders. British government securities are not tax exempt, so that after income taxes the new bonds will yield only about 2.65 per cent. This represents a drastic readjustment of the income of the rentier class, and of the overhead charges of the British public debt, to the prevailing commodity price level in England, which has been fairly steady since September.

The readjustment may be even more drastic if the conversion operation is not complete. A powerful patriotic appeal will be applied to persuade bondholders to exchange their five per cent bonds for three and a half per cent, and early returns indicate that only a small fraction of individual British holders will ask for cash payment. But about a billion dollars of these bonds are held abroad, and enormous amounts are held by banks as short-term investments. If these holders demand cash, the treasury will have to pay them by increasing the fiduciary note issue, which will mean a large increase in currency outstanding. The consequent inflation will reduce the value of the pound internally and depress sterling exchange externally, so that both old and new bondholders will be taking a cut in the purchasing power of interest and principal of the bonds. Thus either way the British taxpayer stands to gain, the rentier to lose, and the real burden of the public debt is bound to be reduced.

The British debt conversion is the largest single job of readjusting or writing down debt to the prevailing price level that has been undertaken since the depression began, apart from German reparations, which are now practically written off altogether. It is the most spectacular instance so far of the process of systematic, friendly or forced debt-scaling that is becoming more and more widespread and must become universal as a consequence of the deflation of prices and the increased value of money

The Business Week concludes on this note: "London is still the financial centre of the world, with countries accounting for more than half the world's trade within the sterling area or in effect off the gold standard. The influence of her combination policy of deflation and debt readjustment and the force of her effort to ease long-term money rates can not help but be felt everywhere. The Federal Reserve authorities have been going along as far as possible in the same direction under the handicap of the gold standard and the effects have been slower, but they are certain to show themselves in time."

RESTRICTIONS TO BE REMOVED

"MR. BALDWIN MUST BE A SAD DISappointment to the stern, unbending Protectionists. He believes in tariffs, but he also believes sincerely that Britain must live by world trade, and that world trade is being strangled by tariffs." The foregoing is the comment of The Manchester Guardian on Mr. Baldwin's speech in the House of Commons when he was referring to the prospects of the Imperial Economic Conference. This well-known Old Country daily contends that the former Prime Minister's survey of the economic position contained "a great deal of sound sense." To quote Mr. Baldwin: "The barriers have got to be broken down, the restrictions have got to be removed, the sand has to be got out of the way."

These are strong words against tariffs from the leader of the Conservative party of Great Britain—the leader who appealed unsuccessfully to the electorate in 1923 on a protection policy affecting certain empire commodities. The phrases we have quoted might have been uttered by Mr. Lloyd George or Mr. MacDonald or any one of the score or more of economists of international repute who have been telling the world for the last three or four years that it was heading for economic disaster because it continued to raise its tariff walls. They are the phrases, however, of the leader of a party, many of the Parliamentary members of which have repeatedly stated that the National Government was elected on the strength of its protectionist policy.

True, Britain has gone into the tariff business, but as Mr. Baldwin said in the House of Commons, "when we return from Ottawa we shall be free to see what we can do" to use tariffs to break down "extreme protection." In other words, the government is not easy in its mind about the policy it has adopted. There is very good reason for its incipient attack of nerves. Imports and exports for the month of May this year totaled in value £89,000,000. Imports and exports for the month of May last year, when there was no tariff, totaled in value £108,000,000. In addition to this falling off in trade, the number of unemployed for the month of May showed an increase—not a decrease—of no less than 100,000. These trade and unemployment figures, to say the least, are significant.

MICHAEL MANSON

THERE WILL BE VERY WIDESPREAD regret over the sudden death at Bella Coola of Captain Michael Manson, member of the Legislature for Mackenzie, in his seventy-fifth year. He had been in indifferent health for some time; but there was nothing to indicate that his span of life was near at hand.

It was not very often that Mike—for he was familiarly known as Mike—Manson rose in his seat in the Legislature; but when he did, his contribution to debate was always constructive and informative. He was well posted on provincial affairs and his knowledge of British Columbia's primary industries was surpassed by few. He was five times a member of the House and political differences robbed him of none of his friends. His outlook on life was that of a good Canadian and an especially good British Columbian. He will be missed in the Legislature, and all those who used to chat with him in the corridors will miss him as well.

Mr. Manson had a kindly disposition and his wealth of experience in many activities furnished him with plenty of material for the interesting narratives of pioneering life in which he delighted.

SOUTH AND WEST IN THE SADDLE

IT IS BY NO MEANS EASY TO ANALYZE a great historical movement when in progress. It usually has to be seen in perspective to be gauged properly. Nevertheless, it is fairly evident that some far-reaching shift is now taking place in the political alignments of the Democrat party of the United States.

Traditionally, the party was a party of farmers and the people of the small towns. Its strength lay in the south and west; it distrusted industrialism, big business, high finance—it was ready to embrace such panaceas as the free silver movement and it tried to fit Jeffersonianism to an industrialized democracy.

In recent years, however, it has included another wing—the proletariat, so to speak, of the big cities. Since the close of the Wilson administration it has been torn by a conflict between its two groups, with the south and west allied against the industrial east.

In 1920, 1924 and 1928 the industrial east triumphed. Cox went into the 1920 campaign with the approval of Tammany. Davis, in 1924, was highly acceptable to the east. Smith, in 1928, was the very prototype of the city man, the darling of the eastern sidewalks.

Now the pendulum has swung the other way. Roosevelt rises to power through the support of the opposite wing. Tammany is out in the cold. The men whom the eastern wing most wanted are in the same position. The west and south are in the saddle again.

It would be interesting to know whether this new ascendancy is to be permanent. Probably only the seventh son of a seventh son could say; meanwhile, however, it is just possible that a lasting realignment of forces is beginning that will include both parties in its effect. It is too early to tell just now. The coming campaign probably will give at least part of the answer. The vote in November may decide.

WHAT OTHER PAPERS SAY

SCHOOL MUSIC FESTIVALS

The New York Times

In the bulletin of the University of the State of New York for June there are reports of school music festivals held in many parts of the state this spring. Western New York had one in which sixty glee clubs and mixed choruses took part, with an attendance of 2,500 pupils; and twenty-eight orchestras competed. In the northern New York festival, twenty-seven school systems were represented, ranging from the one-room school to the high school—a choral day being added to the orchestral. More than 3,000 boys and girls, men and women participated in the festival at Plattsburg, ending with a school band contest. The Niagara Frontier had one of its own, with 900 competing. Oswego County, Chenango County, Jefferson County assembled pupils from many of their schools, and Lake George gathered them from the Adirondack region.

Here in New York City approximately 100,000 persons have had part in contests held during the past nine seasons, culminating in the concert and presentation of awards at Carnegie Hall. Seventy-five per cent of those who participated in these contests were between the ages of five and seventeen years, and all received constructive criticism, though the aim is not to make professionals, but to help develop the character and culture of the individual through the serious study of good music.

Goethe's dictum, that if language were not incontestably man's greatest gift music would be, suggests it should have an increasing part in the training of children and youth—next to language.

A THOUGHT

A man that hath friends must shew himself friendly: and there is a friend that sticketh closer than a brother. —Proverbs xviii 24.

Friendship is love without its flowers or veil.—Hare.

Loose Ends

By H. B. W.

A wanderer returns home and is sorry for it—the great open spaces lose a visitor who seemed to cause some amusement to the natives—and I discover a people who safely defy all the laws of economics.

WELL, I AM back. This may not seem surprising to you, since I seem to have been back since the first of the week. But it is surprising enough to me and more painful than surprising. Yes, I am only just back, and what you have been reading for the last few days was written before I went, which seems years ago. I am back with a heart aching for another sight of the great open spaces of the interior. I am back aching otherwise and in another place from riding too many wild horses. I am back with you, gentle reader, for another eleven and a half months, and the prospect of it makes me want to weep all over my typewriter.

* * *

THIS BUSINESS of coming back from a holiday in the great open spaces is a very bad business indeed. What makes it worse is the extraordinary solicitude of your friends. I suppose twenty men asked me to-day how it felt to be back when, of course, there is no feeling as it is all. I am just numb. It will take me at least a month to rest up after my two weeks of rest, and you don't need to expect me to talk real sense until some time late in the autumn, when it will probably be too late to do any good.

* * *

MEANWHILE, I SHOULD like to tell you something about the great open spaces, if I had the energy, and were not aching in soul and (more especially) in body. I should like to tell you of the great range land of the Cariboo where there are still real cowboys with chaps and lassoes and ten-gallon hats. I should like to tell you how we drove wild horses and tame steers over the hills and far away at a mad gallop while the cowboys whooped and yelled (mostly at the spectacle of me trying to hang on to my saddle and not succeeding very well.) I should like to tell you how we saved the life of the little brown colt, who was too weak to stand on his legs when we found him out on the range, beside his mother, how we fed him out of a cup and stood him up every hour or two until he could support his own weight, and how they named him after me, so that if you ever find a brown horse in the Cariboo answering to the initials at the head of this column, you will know who he is. I should like to tell you of a real stampede of cowboys on the Flying U Ranch at Green Lake, where the horses are bloodthirsty and the steers murderous, where most of the population of Cariboo camps for two days to watch its own private sports, safe from the eyes of strangers like me.

* * *

BUT WHAT really bucks you up is not the endless space of the interior, the green range and the blue mountains, but the amazing temperament of the people. Attorney-General Pooley, I see, has just come back from there and written an article for the newspapers about the optimism and content of the interior people, but I doubt that even the powers of the Crown's First Law Officer could adequately convey these things. To say that the people of the interior are optimistic and contented can give you no idea of life in those regions. The depression simply doesn't exist there. They don't know what it means. They can't imagine what we are worrying about down here. And to come from the Cariboo to this Capital of British Columbia, to come from the main street of Williams Lake to Granville Street, from the Flying U Ranch at Green Lake to the Parliament Buildings here, is like plunging into a bath of icewater.

* * *

THEY ARE all broke up there. Beef, their basic product, touched almost record low figures at the Williams Lake auction, where I saw the big herds of scowling cattle come ambling in from the Chilcotin in a cloud of grey dust. They have little or no money up there. A settler counts it a good year if he sees $150 in cash. But they are not depressed. They all eat three times a day. They all have time to stop haying and talk politics or the condition of the roads with you. They all turn out to the dances of a Saturday night and think nothing of driving thirty miles for an evening's jollification. They have a profound economic strength there, built on the solid foundation of the land; and they seem to have a strength of the spirit which is bred in the soil and the sunshine, a strength which we lack in the cities. On the whole, I would say that they are poorer and yet richer up there than anywhere these days.

* * *

IT IS GOOD to know that there are people like that past the end of the pavement, while the pavement is crowded with idle and unhappy men. It is good to know, when you hear wild and despairing talk in high places, that the cowboys are driving their cattle over the boundless ranges of the Cariboo just as they have always done, and whooping and yelling with the same old gusto; that the hard alkali water still gurgles through those endless irrigation ditches down to the alfalfa fields, bright green patches on the hillsides; that the winding lakes of the Marble Canyon still lie gleaming far below the upland road like a chain of emeralds; that the sun still shines on the billowing slopes of Pavilion Mountain, with the jagged white peaks of the Coast Range rimming it like the sides of a great cup, while the sky is of an intense blue which you don't see down here, with little fluffy clouds wandering over it, like the sheep which wander over the range.

* * *

IT IS GOOD to know that beyond the pavement, beyond the cities of men, beyond the reach of parliaments and the idiotic laws of economics, life still goes on in the old, old ways, as was intended from the beginning. Ah yes, and that there is beefsteak for breakfast at the old ranch house and dripping wild raspberry pie for dinner and a friendliness, an open-handedness and a faith which makes you wonder why you ever came home here at all.

KIRK'S
Wellington Coal
"Does Last Longer"
G 2241

STATEMENT BY OIL COMPANIES

Difficulties in Marketing Gasoline in Province Are Referred to

United States Companies Have Lost Large Sums Owing to Low Prices

"When considering a comparison between the price of gasoline in B.C. with that in the United States, many factors must be taken into consideration before much direct comparison is made," says a statement issued this morning by the Imperial Shell, Union and Home Oil Companies.

"The oil companies in British Columbia are marketing to a population of between 600,000 and 700,000—less than there are in some of the cities in the south, and we are marketing and distributing to this small population scattered over an area that is larger than all of California, Washington and Oregon combined," continues the statemen.

"Due to the fact that but a low volume of gasoline is necessary to complete the requirements of the B.C. public, it is not possible to build large refineries here. The two refineries in B.C. have an extremely small capacity combined, in comparison with any of the large refineries to the south of us, and it is a well recognized fact that a decrease in production capacity increases cost, and a small refinery cannot possibly operate at as low a cost as a large refinery.

"Most of the refineries in the south have large pipe lines pumping the crude oil directly from the fields where the oil wells are, directly into the refinery, or they take huge quantities in tankers for a short distance, whereas B.C. refineries are over 1,000 miles away from the base of supply of crude, and have to pay high transportation costs.

"Further, this transportation cost must be paid on all the raw product, more than 50 per cent of which is in the form of fuel and is sold at a price considerably below the cost of the raw product, namely, crude oil, laid down in the refinery.

"All refinery tanks, equipment, trucks and miscellaneous supplies required in the operation of an oil company, cost considerably more than the same articles in the south, and a great deal of this cost is in the neighborhood of 35 per cent higher.

INCREASES

"On June 26, 1932, the price of 30 degrees gravity crude, which is the crude brought to B.C. for refining, increased in price in the oil fields in California 28c per barrel. With the additional costs, such as exchange and excise tax, this makes the increase approximately 32c per barrel, varying, of course, with the rate of exchange. There are thirty-five gallons in a barrel, and the yield from this crude is between 25 per cent and 30 per cent in gasoline, and assuming practically the top figure, the amount of gasoline produced from each barrel of crude would be ten gallons. This divided into a cost of 32c increase per barrel, equals 3.2c per gallon increase in the cost of gasoline to the refiner, whereas the increase recently inaugurated in British Columbia was but 2c per gallon.

"It can be well pointed out that, due to chaotic conditions in the oil industry to the south of us, many of the larger major companies operated at a deficit in 1931. It has been quoted frequently that the Standard Oil Company of New Jersey would have shown a deficit in 1931 had it not been for the dividend return from the Imperial Oil Company. The Standard Oil Company of New Jersey is recognized as the leading and outstanding oil company in North America, well operated and managed from every angle, and if conditions are such that a company of this calibre and character would have a deficit, surely it shows that chaotic conditions exist in the oil industry below the line.

"According to Standard Statistics' weekly resume, or Standard Investors' Guide, dated May 27, 1932, on page 2634, the report discloses that the net loss of the Shell Union Oil Corporation operating in the United States, was $27,008,310 in 1931, and $5,095,574 in 1930. The net loss for the first quarter of 1932 was $2,742,301. These are examples of general conditions below the line.

"It would seem unthinkable for the best interests of Canada and the companies that are supporting her progress, that anyone could desire to bring the oil industry to a comparable condition.

NO EXPLOITATION

"In reference to the recent price increase in British Columbia, it should be pointed out that at the time of the raise in crude prices, gasoline prices were raised two and a half cents per United States gallon in California, which is equivalent to three cents per imperial gallon. An increase of one cent per gallon was made in the price of gasoline in Ontario and the prairie provinces a short time ago during the time of the Dominion investigation of the price of gasoline. Also Mr. Ross, vice-president of the Imperial Oil Company, made a sworn statement that their net profit per gallon of gasoline in Canada in 1930 was 1.01 cents per gallon. This is proof enough that the oil companies are not exploiting the public.

The price to the public in May, 1929, was 27 cents plus a 3c road tax. In April, 1930, it was 27c plus a 5c road tax; November, 1930, it was 25c plus a 5c road tax; March 14, 1931, it was reduced to 23c plus a road tax of 5c; April, 1932, the price was 23c, plus a road tax of 7c, and July 7, 1932, the price increased to 25c plus 7c road tax.

"The price to the public, less road tax, has been:

	High	Low
1922	34	29
1923	33	25
1924	29	25
1925	25	23
1926	27	25
1927	26	25
1928	26	25
1929	27	24
1930	27	25
1931	25	23
1932	25	23

"Therefore it can readily be seen that the present price of gasoline is practically at the lowest point in the last ten years.

"It should be borne in mind that any endeavor to force the oil industry down to a comparable basis with that in the south, will result in considerably increased unemployment and a reduction in tax revenue to the province.

"A comparison of the net wholesale price of gasoline in Vancouver with the oil companies operating here at the present time, with the possible price for imported gasoline, would disclose the following:

"Allowing one cent per gallon for transportation of gasoline from Seattle to Vancouver, which is a low figure, the least possible price that gasoline could be laid down alongside of the docks in Vancouver would be 15.78 cents per gallon, using a 15 per cent exchange rate. This can be easily verified through the customs department.

"Once the gasoline is here, and its quality can reasonably be questioned, it would be necessary to rent or purchase property to build tankage, buildings, loading facilities and there would have to be taken into account interest on this investment and depreciation, and the handling of the products through the plant and the resultant evaporation loss which would amoun to at least one cent per gallon.

"Taking the gasoline from such a plant and delivering it around the city would cost an additional one cent per gallon.

"Advertising would cost a quarter cent per gallon.

"A reputable company merchandizing in a competitive field would incur administration and overhead charges, including rentals, office expenses, sales expense, etc., of at least 2½ cents per gallon, which is a very low figure.

"Painting of stations and maintenance of same would amount to, at the very lowest, one-fifth of a cent per gallon.

"The total for these charges would be 4.95 cents per gallon, which, added to the 15.78 cents, cost would bring the total approximate cost to 20.73 cents per gallon before any profit was made. This is comparable with a net realization price to the oil companies to-day in Vancouver, of 21 cents per gallon from the service stations."

VARIETY at PICNICS
BRAND'S
A1
TURKEY & HAM
SANDWICH PASTE
used as a filling for short-stalk celery hearts, is a great treat!
Genuine. No filler used.
Made by the makers of A-1 Sauce
25 UNUSUAL CHOICES

RETAIL CREDIT CHIEF COMING

Frank T. Caldwell of St. Louis Will Address Meeting August 12

FRANK T. CALDWELL.

Business conditions and problems, particularly as they relate to retail credit grantors, will be discussed here at a meeting on Friday, August 12, by Frank Caldwell, St. Louis, Mo., field secretary of the National Retail Credit Association. Harry B. Dawson, of the local Retail Credit Bureau (Retail Merchants' Credit Limited) said to-day that through experience and ability Mr. Caldwell comes to Victoria well qualified for the work he is undertaking. His experience comes from all over the United States and Canada and the far-reaching results of his work and experience have been so pronounced that the National Association decided to have him visit all the larger centres of credit grantors. It is expected a large group of local men, both business and professional, will meet Mr. Caldwell when he is here.

Mr. Caldwell left college in 1917 and served with the United States Army in the World War. Later he joined the credit department of the National City Bank of New York and later the Federal Reserve Bank, specializing in research. In 1925 he organized a credit bureau and attained such success that the national association induced him to become its representative. His work is now directed largely towards standardizing retail credit systems. This is made possible through his work with the National Retail Credit Association, which represents over 1,200 credit bureaus in United States and Canada, and almost 200,000 merchants.

Modern credit granting methods will be talked about and discussed at the luncheon on August 12.

SPAIN CELEBRATES YEAR AS REPUBLIC

Madrid, July 14.—Spain to-day celebrated the first anniversary of republican parliamentary rule.

DAVID SPENCER LIMITED

Meats-Provisions-Delicatessen

FRIDAY VALUES—CASH AND CARRY

SUPER-VALUES, 9 TO 11 A.M.

BUTTER	BACON	CHEESE
Fresh Creamery 2 lbs. for 35c	Whole or Half Side. Lb. 10c	Sooke Brick Lb. 29c

Sliced Boneless Ham, lb., 23¢; Ayrshire Ham, lb. ..23¢
Sliced Standard Bacon, lb., 15¢; Back Bacon, lb. ..15¢
Swift's Premium Hams, whole or shank half, lb. ....19¢

Spencer's Dependable Bulk Butter
Fresh Made. Sold Fresh. Not Packaged
Fresh Creamery Butter, lb., 19¢; 3 lbs. for .....56¢
Pride Brand Butter, lb., 20¢; 3 lbs. for .....59¢
Pure Lard, lb., 8¢; Beef Dripping, 4 lbs. for.....15¢
Sliced Lamb's Tongue, lb., 35¢; Ox Tongue, lb. ...45¢
Sliced Boiled Ham, lb., 38¢; Veal Loaf, lb. .....23¢
Sweet Mustard, Sweet Mixed Pickles, pint .....25¢

Meats—As Cut in Case
2,000 lbs. Choice Yearling Lamb
Shoulders, lb. ..10¢; Legs, lb. ..20¢; Breasts, lb. ..8¢

Milk-fed Veal
Small Roasts, lb., 15¢; Fillets, lb., 20¢; Breasts, lb., 9¢

Small Firm Grain-fed Pork
Shoulders, lb. ..9¢; Butts, lb. ..11¢; Loins, lb. ..15¢
Legs, lb. ..15¢; Steaks, lb. ..10¢; Chops, lb. ..15¢

Prime Steer Beef
Blade Roasts, lb., 10¢; Cross Rib Roasts, lb. ....13¢
Rump Roasts, lb., 19¢-17¢; Rolled Rib Roasts, lb., 17¢
Shoulder Steak, lb., 11¢; Sirloin Steak, lb.....22¢
Oxford Sausage, lb., 7¢; Minced Steak, lb. .....10¢
Lean Boneless Stew Beef, 2 lbs. for.....20¢

SERVICE MEATS—DELIVERED
We Appreciate Your Week-end Orders Friday

1932 Quality Spring Lamb
Shoulders, lb. ..16¢; Legs, lb. ..27¢; Breasts, lb. ..10¢

Real Milk-fed Veal
Fillets, lb. ..25¢; Cutlets, lb. ..28¢; Breasts, lb. ..11¢

Fillets and Loins Grain-fed Pork
Fillet Roasts, lb., 16¢; Loins, lb., 17¢; Chops, lb., 17¢

Prime Steer Beef—Cut the Spencer Way
T-bone Roasts, lb., 25¢; Rump Roasts, lb.....20¢
Sirloin Tip Roasts, lb., 23¢; Rolled Ribs, lb. .....23¢

Milk-fed Poultry
Fowl, lb. ..20¢; Chicken, lb. ..28¢; Broilers, lb. ..28¢

CLEARANCE SALE
FIR CORDWOOD
1,000 Cords No. 1 First Growth CORDWOOD—No Knots
4-foot Two Cords $9 12-in. Stove lengths, Cord .. $6
DOMINION FUEL COMPANY
Phone G 3715

ADVERTISE IN THE TIMES

A Vacation for You

Lake Louise, Alberta, Canada

ARE you looking forward to the time when you will be able to lay down the tools of labour and enjoy a well-earned rest—a permanent vacation amid pleasant surroundings, free from worry or dependence on others?

This need not be an idle dream. It can be a reality for you as it will be for thousands who are "pensioning themselves" by means of Life Insurance Pension Policies, which provide for monthly payments to them at definite ages in addition to the insurance protection in case of early death.

We shall be pleased to send particulars of a pension policy for yourself entirely without obligation.

At age 25, for instance, it is necessary to save less than $6 per week to provide a pension of $25 per week for life at age 60. (This includes $10,000 life insurance protection.)

THE Mutual Life Assurance Company of Canada
Head Office: Waterloo, Ont.
Established 1869

I AM INTERESTED IN A PENSION POLICY
Name.....
Address.....
Age.....

Fred M. McGregor, C.L.U., District Manager
201-4 Times Building

Victoria
H. F. Shade, C.L.U.
J. W. Okell, C.L.U.
R. T. Chave

British Columbia
W. E. McIntyre, C.L.U.
George Gordon
James Elrick, Esquimalt, B.C.

Go NORTH THIS SUMMER

ENJOY four and one-half perfect days on a luxurious "Princess" liner, cruising sheltered seas on the inside passage to Prince Rupert and return, for as little as $42.50.

You'll visit interesting fishing and industrial towns, picturesque Indian villages. You'll see 600 miles of magnificent scenery . . . the "Norway of North America."

Ships leave Vancouver twice weekly. Ask for literature and full particulars from any Canadian Pacific agent.

CANADIAN PACIFIC

Salt Spring

ianges, July 14.—Mrs. Proud of ıcouver has rented the cottage be- ging to H. B. Harrison at St. Mary's :e for several weeks.

Ir. and Mrs. Green and child of tannia Beach are the guests of Mr. l Mrs. A. J. Eaton of Ganges for a k.

Iiss Ireland of Salmon Arm is nding two weeks at Burgoyne Val- the guest of Miss Mollie Akerman.

Irs. J. Nixon, who has been spend- a few days at Ganges with her ents, Mr. and Mrs. L. G. Tolson, left for Victoria.

Ir. and Mrs. Arthur Elliott have re- ned to Ganges after a week's motor- on Vancouver Island.

Ir. and Mrs. E. Walter left on Tues- for St. Johns, New Brunswick, ere they will be the guests for sev- l months of Mr. Walter's nephew, Arthur Walter and Mrs. Walter.

Iiss A. Whittaker has returned to island after spending a holiday in ıcouver.

Ir. and Mrs. W. Pellen of New West- ıster are guests of their daughter l son-in-law, Mr. and Mrs. W. M. mer of Ganges.

The Fulford baseball team went over Sidney on Sunday to play a match ainst the Vancouver Island Coach ies which resulted in a win for lford of 11 to 10.

Iiss Edith Henley has returned to nges after a holiday in Vancouver.

Irs. Stacey has left for Royston after ng the guest of Mr. and Mrs. T. ld of the Burgoyne Valley.

A dance was held at Harbor House, nges, on Saturday evening, when out fifty were present.

Ir. and Mrs. J. Blair, who have been ests of Mrs. Blair's sister and other-in-law, Mr. and Mrs. H. T. ter at Ganges for five weeks, left Tuesday for their home at Wayne, berta. They are motoring back rough the States.

The First Company Salt Spring and Girl Guides, with their leader. s. E. Charlesworth, are holding their nual summer camp at Burgoyne y, with contingents from Cowichan d Duncan.

Delmar Harris has returned to nges after spending several days in ncouver with his brother, Douglas rris.

The Misses Winifred and Susan Cal- rop, daughters of Mr. and Mrs. Mat lthrop of "Sanctuary Wood," Ganges, cently entertained at a garden party. ıong those present were Dulcie Crof- n, Peggy Smith, Mary, Betty and argy Scoones, Phyllis Beech, Anne wther, John and Silvia Crofton. ather and Ronald Hoole, Lucy and offry Birkett, Mrs. P. E. Lowther d others.

Chemainus

Chemainus, July 14.—The annual summer picnic of the Anglican Church was held at Conway ranch and beach and was most successful. Cars left the vicarage grounds at 1.15 o'clock. The seniors enjoyed bathing and sports and the primary classes, in charge of their teachers, held races and games before supper. After supper Rev. E. M. Cook distributed the prizes.

Twenty members of the Women's Auxiliary to St. Michael's and All Angels' Church and two visitors attended the monthly meeting held at the home of Mrs. Walter Porter, the president. The secretary reported the tea held at the home of Mrs. H. B. Rogers had earned $26.45. A grant of $5 was voted towards the parish hall expenses, the balance being devoted to the building fund. A bridge tea will be held this week at the home of Mrs. Noel Lang. There will be no meeting in August. Volunteers for cleaning the church during July and August were: July, Mrs. John Inglis, Mrs. A. D. Aiken, Mrs. Maurice Halhed, Mrs. H. Longrigg, Mrs. George Neale, Mrs. Victor Jackson and Miss Edith Payne; for August, Mrs. Walter Porter, Mrs. Noel Lang, Mrs. Thomas Toynbee, Mrs. B. Cave, Mrs. Jack Cherrington and Mrs. Henry Knight. At the conclusion of business the hostess served tea on the lawn.

Mrs. Halfpenny of Duncan has been the guest of Mr. and Mrs. Charles Savory.

Messrs. W. Wilson and T. Clarke, who have been spending a fishing vacation at Cowichan Gap, have returned home.

Twenty-two members of Chemainus W.B.A. were present at the monthly business meeting held last week in the Knights of Pythias Hall. Mrs. Olive Work, president, was in the chair. Arrangements were made to entertain St. Cecilia Review of Nanaimo on July 21. A practice for officers and guards will be held on the evening of July 20. Refreshments were served by the social committee.

Mr. and Mrs. Van Puyenbroch have returned to Vancouver after visiting Mr. and Mrs. F. A. Clark.

Mrs. Jack Taylor and her sister, Miss K. Burnside, are spending the summer at Roberts Beach.

F. A. Halhed spent the week-end in Vancouver.

Mr. and Mrs. Elmer Albee have had as their guests Mrs. Albee's sister, Mrs. M. Taylor, and her friend, Mrs. Pender of Victoria.

Window-cleaning Aid

A little vinegar placed in hot water will make windows easier to clean, as the vinegar cuts the grease. Alcohol added to water for window-washing gives a glossy shine to the glass.

SIDE GLANCES By George Clark

"Haven't you anything to do but scold me? Why aren't you out raiding speakeasies?"

Most of Our 38 Employees Are Laid Off!

Owing to lack of work we can only give but little employment to but a few of our disabled men.

WE NEED YOUR JOB

We Invite Your Inquiries—Estimates Free

THE RED CROSS WORKSHOP

484 Johnson Street Empire 3513

SUMMER SHOW IN FORTNIGHT

Arrangements Completed For Horticultural Society's Show July 29 and 30

Will Be Held in Main Building at Willows; Expected to Be Finest on Record

The Victoria Horticultural Society has now completed arrangements for its ninth annual Summer Show at the Willows Exhibition Grounds, on Friday and Saturday, July 29 and 30. The steady growth of this annual event and the increasing interest taken have caused the committee in charge to search for suitable accommodation.

Owing to insufficient floor space in the downtown halls, it has been decided to accept the offer of the B.C. Agricultural Association to place at the society's disposal the main building at the Willows.

A comprehensive and attractive prize list has been issued and classes have been arranged so that anyone interested in a garden can make some exhibit. This list covers fruit, flowers and vegetables and contains over 100 classes. Quite a number of the society's challenge cups go up for competition, in addition to the new trophies donated for this show.

In addition to the competitive entries a feature will be the displays arranged from private gardens and commercial growers. A number of promises for displays are already to hand and also a number of inquiries for space. The additional floor space obtained in this building will enable the committee to give ample space to every exhibit, making it possible for visitors to view the exhibition in comfort.

OTHER ATTRACTIONS

The committee is also working on a plan for the arranging of other attractions to take place on both days of the show. Arrangements have been made with the B.C. Electric Railway Co. for transportation facilities. Commutation tickets have been issued which also carry other special advantages and will be on sale at the floral stores. This committee will also concentrate its efforts during the remaining time in endeavoring to secure the finest display yet staged by the local society. The present indication of the growing season seems to be favorable in this respect. Intending exhibitors are advised that prize lists can be obtained from any floral store, from the Public Market, or will be mailed on application to the secretary, F. E. Boulter, 538 Obed Avenue, phone E8490.

Ladysmith

Ladysmith, July 14.—Mrs. M. Gilson and Mrs. W. Sterling were joint hostesses on Tuesday evening at the home of Mrs. T. Hunter Sr., at a miscellaneous shower in honor of Miss Thelma Hunter, whose marriage will take place shortly in Vancouver. About thirty were present, prize-winners at cards being Mrs. J. Jones, Mrs. A. Smyllie and Mrs. T. Reid. Refreshments were served after the games. The bride-elect was presented with many beautiful and useful gifts.

Mrs. W. R. Wilson has returned from a holiday with her daughter at Deep Bay.

Arthur Comley is spending a holiday with his sister in Vancouver.

Mrs. M. A. H. Reid and Miss Mavis Barratt are visiting Mrs. Reid's daughter in Chemainus.

Mrs. M. Walker has returned from Vancouver, accompanied by her mother, Mrs. J. Clarkson and her sister, Mrs. Melville, of Scotland.

Miss Alice Steel of Langford is visiting her grandparents, Mr. and Mrs. J. H. Coull.

Miss Mamie Robinson is spending a holiday in North Vancouver.

D. Verchere of Vancouver, spent the week-end here with his mother.

If you have a bottle that must be opened and the bottle-opener has disappeared, insert a knife on either side of the cork, grasp the two knives firmly as though they were one, and pull forward, turning them as you do. The pressure will remove the cork.

The 40th Anniversary of "SALADA" TEA

For 40 years SALADA has given the finest quality in tea. Present prices are the lowest in 15 years.

DAVID SPENCER LIMITED

Groceteria Values

For This Week's Selling

Aylmer Tomatoes 2½s, 2 tins for.. 19c	Aylmer White Corn, 1s, 2 tins.. 11c
Aylmer White Corn, 2s, 2 tins.. 17c	Aylmer Jumbo Peas, 2s, 2 tins.. 25c
Aylmer Peas, sieve 2, 2s, 2 tins, 25c	Limit 6 Each of the Above to a Customer
Custard Powder, 1-lb. tins..... 20c	Davies' Lunch Tongue, ½s, tin.... 20c
Chipso, per large package 20c	H.P. Sauce per bottle..... 26c
Strawberry Jam, 4s, per tin..... 30c	Ripe Olives, 4½-oz., per tin.... 10c
Palmolive Soap (with coupon), 3 for 15c	Clark's Assorted Soups, except chicken, 2 tins..... 15c
Princess Soap Flakes (with coupon), per pkt..... 12c	Del Monte Large Prunes, 2-lb. carton 20c
Ryvita Flakes, the new breakfast food, per pkt..... 25c	Aylmer Grapefruit, 2s, squat..... 18c
Dominion Hops, large package..... 11c	Royal City Pork and Beans, 16-oz. tin, per tin..... 7c
Kellogg's Corn Flakes, 2 pkts. for. 15c	Orchard City Tomato Juice, 2s, 2 tins..... 17c
Lynn Valley Lombard Plums, 2s, squat, 3 tins for..... 25c	Fry's Cocoa, ½s, per tin..... 22c
Australian Sliced Pineapple, 1s, 2 tins 27c	Creamettes Macaroni, 2 pkts. for.... 15c
Saanich Loganberries, 2s, per tin.. 16c	Crisco, 3s (with tea strainer free)..... 69c
Libby's Tomato Ketchup, 2 bottles.. 25c	Mason's O.K. Sauce per bottle..... 20c
Crosse & Blackwell's Fancy Crabmeat, ½s, per tin..... 25c	Heinz Malt, white or Cider Vinegar, 33-oz. bottle..... 29c
Australian Apricots, 2s, per tin..... 18c	Beekist Honey, No. 5 tin..... 49c
Australian Peaches, 1s, per tin..... 15c	Classic Cleanser, 2 tins for..... 15c
New Zealand Corned Mutton, 2s, per tin..... 45c	Dromedary Dates, per pkt..... 17c
Davies' Lunch Tongue, 1s, tin..... 34c	Morton's Raspberry Vinegar, 20-oz., per bottle..... 35c
	New Season's Large Brazil Nuts, lb..... 15c

BISCUIT SPECIALS

Christie's Graham Wafers 1-lb. packet for..... 19c	I.B.C. Sodas, cellophane wrapped, 1-lb. pkts., 2 for..... 25c
Christie's Arrowroot Biscuits, 1-lb. pkt. 29c	Peek, Frean's Vita-weat Crispbread, per pkt. 25c
	Ryvita Crispbread, 1-lb. pkt. 45c
Aylmer Crushed Pineapple, 2s, squat, per tin..... 18c	Wagstaffe's Bramble Jelly, 16-oz. globe jars..... 22c
Wagstaffe's Pineapple Marmalade, 16-oz. globe jars..... 22c	Wagstaffe's Ginger Marmalade, 16-oz. globe jars..... 24c

CANDY SPECIALS

Thirst Quenchers (the new candy), ½-lb. bag..... 10c	Lowney's Fancy Assorted Chocolates, ½-lb. bag 15c
Jelly Beans, ½-lb. bag..... 10c	Pontefract Cakes ½-lb. bag 14c

In the Candy Department

Our July Sale Brings You Many Bargains Daily

For Clearance Friday

Two and Three-piece

Knitted Suits

Values $12.50 to $21.00, for

$7.95 and $12.50

Remarkably smart Suits of unusually good quality and all well styled and finished, including silk and wool and all wool and wool lace. Two and three-piece styles. Wool and silk pullovers, some with berets to match. Two-tone effects. Suede or leather belts. Ideal for sports or for smart street wear for fall.

—Mantles, First Floor

"Suede" Lingerie

Made of the New Lingerie Fabric for Quality Garments

Suede Princess Slips with bias-cut top, in white, pink, peach and green. This new fabric is absolutely runproof and will not sag. Sizes 36 to 42. Each $1.50

Suede Slips of finer grade. Shown in white only and made in brassiere-top style; some lace trimmed. Each $1.95

Suede Slips in straight or bias-cut style — a superfine quality with lace trimming. Also a few Crepe de Chine Slips in dainty pastel shades. All sizes. Each..$2.95

Wash Satin Princess Slips with brassiere top, either of lace or plain; bias-cut lines. In white, pink or peach. Each $3.25

—Knit Underwear, First Floor

"Scanties"

The Modern Foundation

Three in one—bandeau-girdle-panty, all in one slim garment—over which you just pop your dresses!

A beautifully-cut Foundation, made of lustrous pink satin with glove silk top and panties of crepe de Chine edged with lace. A very low back makes this model ideal for evening wear. Really marvelous values at $4.95

—Corsets, First Floor

SHIRTS of Quality for Men

Remarkably Low in Price

Our range of fine Shirts allows you a wide choice of patterns, qualities and prices.

Broadcloth Shirts in plain shades of tan, white blue and green, with separate soft collar or collar attached. Tooke, Arrow and Forsyth brands. Different sleeve lengths, $1.95 and.....$2.50

Forsyth superfine quality Shirts, "Bond Street." Plain shades, separate or attached collars; all sizes. Each, at $3.00

Tooksheen Shirts, very fine finish; has silk appearance and guaranteed. Cream, white and blue. Collar attached $4.25

The same Shirt with separate collar.....$4.50

—Men's Furnishings, Main Floor

Men's White Wool Pullovers

Very Select in Appearance

These are beautiful Sweaters and considering the quality are low priced. Pullovers with V-neck, cardigan or fancy stitch; all sizes, $2.98 and $4.50

Men's Wool White Tennis Socks, fine rib, 3 ply; 4 ply heel and toe; all sizes. A pair ..... 75¢

All-wool Sports Pullovers with collar and zipper front. Assorted stripe patterns $2.95

—Men's Furnishings, Main Floor

Men's Bathing Suits

Speed or Suntan Styles

Jantzen Bathing Suits, Form-fitting Suntan and Speed styles. Plain shades. Each ...$5.00

Pure Wool Bathing Suits, various styles. Plain shades with contrast stripe at waist. All sizes; $5.00 values, for $3.45

—Men's Furnishings, Main Floor

Discards From the Library

400 Books to be cleared Friday, at 3 for ..$1.00

—Books, Lower Main Floor

Popular Victor Records for the Camp

"Whistle and Blow Your Blues Away," fox trot—No. 24000.
"Lullaby of the Leaves," fox trot.
"The Voice in the Old Village Choir," waltz—No. 22998.
"Bon Voyage to Your Ship of Dreams," fox trot—No. 22970.
"Hands Across the Sea."
The Royal Welsh Fusiliers—March Selections by Sousa's Band—No. 22940.
"Paradise," waltz—No. 22904.
"Rhymes."
"Plink, Plonk," sung by Frank Crumit—No. 22943.
"An Embankment Impression."
"Bluebeard," a bed-time story by Wish Wynne—No. 120846.

Each, 65¢

—Music, Lower Main Floor

Mesh Ankle Socks

of mercerized lisle, with fancy double cuffs. Shown in all popular shades. Sizes 8½-10½. A pair 49c

—Hosiery, Main Floor

DAVID SPENCER LIMITED

Phone Empire 4141—Store Hours: 9 a.m. to 6 p.m.; Wednesday, 1 p.m.; Saturday, 6 p.m.—Phone Empire 4141

Medical and Dental Services Justified

School Board Committee Says City Getting Full Value For Expenditure

Two Minor Recommendations Made as Result of Investigation

Complete justification for the medical health and dental inspection services carried on under the Victoria School Board was given by a special committee investigating these services in its report to the board yesterday evening.

The report was brief, but to the point, stating clearly that after inquiring into the various branches of the medical and dental offices the committee was satisfied the "work done by these departments in promoting the health of the pupils in attendance fully justified the maintenance of the departments."

Trustee Victor Emery, who called for the investigation, was the chairman of the committee, which included Trustees T. B. Monk and J. M. Campbell, with Inspector George H. Deane. Presenting the report, Trustee Emery declared it was a unanimous expression of opinion gained after four meetings held by the committee and careful inspection of the services. is purpose in seeking the inquiry had been the result of his idea that there was a lack of practical work in the medical service, but he was now satisfied that due to certain prevailing circumstances it was impossible for more practical work to be done by the medical staff.

MANDATORY

The report briefly set out that, under the provisions of the School Act, health inspection of the schools was mandatory. The staff included the doctor and three qualified nurses, and the net cost of the department was approximately $6,000 annually.

The committee was satisfied the department was efficiently organized and administered, but expressed the hope that there might be "further co-operation between the school health department and the Victoria Medical Association with respect to the treatment of indigent pupils suffering from physical disabilities. A recommendation was also made that the school health inspector be relieved of part-time instructional duties at the High School to enable him to devote his full time to the work of health inspection.

ANNUAL COST

The net cost annually of the dental inspection service is $3,000, the report stated ,the school dentist and a nurse comprising the staff. The committee considered the dental inspection in the schools was "efficiently organized and thoroughly done."

The School Board, on Trustee Emery's motion, endorsed the report.

IRELAND MAY STRIKE BACK

De Valera Drafts Bill For Duties on British Imports

Land Annuities Defaulting May Precipitate Tariff Battle

Canadian Press

Dublin, July 14.—A tariff war threatened since the Free State defaulted the land annuities to Britain at the end of June, seems impossible to avert at this stage.

To-day the Dail Eireann will receive an emergency bill drawn up by President Eamon de Valera's government, which will give the executive council power to levy duties of any amount on any imports from Great Britain that they specify.

At the same time, the British government's new duties of 20 per cent ad valoreum on the chief Free State imports to Britain—livestock, dairy products, bacon and pork—go into effect to-morrow.

The duties are the direct outcome of the Free State's failure to pay the half-yearly instalment of £1,500,000 due on account of land annuities to the national debt commissioners of Britain on June 30.

In the Dail late last night President de Valera exhorted the people of the Free State to "stand firm." The demand for an international, and not an empire, tribunal, was irrovocable so far as his government was concerned, he said.

TWO WAYS OUT

Dublin to-day was discussing two ways out:

1. Intervention by Prime Minister Ramsay MacDonald which might settle the dispute. There was no inkling of the nature of Mr. MacDonald's reported plan, and it was difficult to figure just how he could bring the countries together in arbitration.

2. Defection of President Eamon de Valera's Labor allies, which would either force him to withdraw his projected tariff bill or else deprive him of his majority in the Dail Eireann.

It was reliably reported in political circles that William Norton, Labor party leader, had told President de Valera in effect that the Labor members would not support any tariff war.

Associated Press

Liverpool, Eng., July 14.—Anticipating the new British tariff on Irish imports which becomes effective tomorrow, numerous ships laden with Irish goods were racing across the Irish sea to England to-day.

Five thousand head of cattle were landed at Birkenhead this morning with 200 tons of pork, bacon, butter, eggs and poultry. Several hundred extra dockhands had to be taken on.

Meanwhile reports from the Free State said there was a constant stream of livestock shipments across the border into Ulster, which will not be affected by the tariff against the Free State.

GANGLAND'S DOUBLECROSS

New York, July 14.—The Sun said to-day it learned that Able Wagner, supposed to have been sought in the Lindbergh kidnaping investigation, was slain two months ago, his body encased in a barrel of cement and finally sunk in the East River. He was murdered, the paper said, as the result of a gangland "doublecross."

BRITISH STEEL MEN MEET CANADIANS

Montreal, July 14.—Conferences between British and Canadian steel industrialists were concluded here yesterday. Results of the discussions will be incorporated in reports to the two governments, but will not be made public at present.

Purpose of the negotiations was to find means to promote greater intra-empire trade in steel.

The conference has now dispersed and the British delegation will reassemble at Ottawa on July 18.

SCHOOL HEALTH WORK REVIEWED

Doctor Reports on Fitness of Children in Victoria Public Schools

Of 4,471 children inspected by the school dentist, Dr. H. J. Henderson, during the yearly term ending in June, sixty-four per cent were found fit, according to his annual report submitted to the School Board yesterday evening.

The number found fit was 2,858, and 1,618 required attention. Of these, 1,179 made application for treatments and all were completed at the dental clinic. Outside dentists did the work in 199 cases.

The general health of the pupils during the year was reported very good by Dr. D. Donald, the school doctor. There were only 274 cases of infectious diseases reported, this number amounting to 4.5 per cent of the school population.

The doctor personally examined 2,321 pupils and the nurses made 27,772 inspections and 1,476 visits to homes. The clinic handled 322 cases and treatment was given by nurses to 828 pupils.

SIGHT IMPROVED

Interesting data was given by the doctor in connection with examinations for defective sight, hearing, breathing, and so forth. Only ninety-two were found to have defective sight and seventy-one of these cases were either corrected or improved.

Special reference was made in the report to the physical education work carried out. The doctor drew particular attention to the open day staged on June 1, under the direction of Major A. C. Hinton, supervisor of physical training, and he also mentioned the work of William Roper and Miss Mona Miller, the instructors at the High School.

RESULTS ARE WHAT COUNT
Hundreds of Victorians have received relief by using a Wilshire I-on-a-co Belt. RHEUMATISM, NEURITIS, SCIATICA, LUMBAGO SLEEPLESSNESS, etc.
$5.00 Will Purchase a Brand New Belt and Relieve Your Suffering
H. AUSTIN GOWARD
Sales Manager
Phone G 5241 Evenings, G 3156

GOOD NEWS!
QUICK START
ANTI-KNOCK
ECONOMY
THE NEW IMPERIAL 3-STAR * * * a new and better gasoline, goes on sale today at all Imperial Oil stations and dealers. Here is a gasoline that is eager to go * * * full of power * * * won't knock * * * and so completely refined there is no waste. No carbon or gum to worry about. Nothing but eager, smooth-flowing power to sweep you along the highway, or ease you gently through the thickest traffic. * * * Refined in British Columbia by British Columbia labour. * * * The New 3-Star is Green in colour, and sells at the regular price. * * * Fill today at the 3-Star Pump.
THE NEW IMPERIAL 3 STAR GASOLINE
MADE IN BRITISH COLUMBIA

Imperial Oil Introduces New 3-Star Gasoline

HUNDREDS EMPLOYED IN REFINERY ALTERATIONS

Imperial Oil Engineers Grapple Complex Change-over Problems at Ioco Plant

Following many months of planning and preparation, Imperial Oil's $9,000,000 refinery at Ioco, B.C., changed over production to the New Imperial 3-Star Gasoline during the past few days.

The change-over was a big undertaking. Hundreds of men were employed in the work which culminated last week and hundreds more worked until early this morning changing stocks in Imperial storage plants throughout British Columbia, although until the announcement by President C. O. Stillman on his visit a few days ago, only a few men knew just what was the objective of their labors.

SECRET CLOSELY GUARDED

The New 3-Star Gasoline was developed by Imperial Oil during several years of research and experiment. Up until a few months ago only the chief executives of Imperial Oil and a few of its senior officers knew that this remarkable gasoline was being perfected.

Oil refining is said to be one of the most intricate and elaborate of manufacturing processes. It involves the use of equipment of gigantic size and enormous cost and to convert this equipment without interfering with current production, was one of the biggest problems that ever confronted the Company's engineers.

ALREADY INTRODUCED IN EASTERN CANADA

The new Imperial 3-Star Gasoline was introduced in Eastern Canada last September and it comes to Western Canada, therefore, as a tried and proved success. Appearing on the market with dramatic suddenness on September 3, 1931, throughout the East, after weeks of careful planning, the new gasoline was a tremendous success from the first day. Within five days it became the biggest selling gasoline in Eastern Canada. To make the Western introduction of Imperial 3-Star a success, specialists in the various phases of refining were carefully trained to supervise the work. With the addition of the new units and the re-vamping of existing equipment preparations were recently completed.

ENORMOUS EQUIPMENT

Many hundred railway tank cars and motor tank trucks were employed to distribute the new Imperial 3-Star throughout British Columbia, thus paving the way for its introduction to-day.

As soon as the refinery changed over, boats and trains of tank cars pulled out to move large quantities of the new gasoline on the first step of its way to the motorist. There were unloaded at what the company calls its sub-stations, with capacities ranging from a few thousand to many thousands of gallons. And then motor tank trucks came into play, effecting further distribution. The trucks were not at their busiest until last night, when it was their task to fill service station and dealer pumps. During the past few days deliveries of the old gasoline had been restricted as much as possible so that the supplies at retail outlets were low.

IMPERIAL OIL EARNINGS SMALL

For all the services involved in the manufacture, distribution and marketing of gasoline, Imperial Oil earnings are only 1.01 cents a gallon. This was established by the auditors appointed by the Federal Government in the recent gasoline investigation.

COMPANY OWNS MANY VESSELS

Imperial Oil Limited Operates Huge Fleet of Ocean-going Ships

Imperial Oil Limited has engaged in water transport of crude petroleum and refined products ever since 1899, two years after the removal of its then only, and now principal, refinery to Sarnia. It was not until 1921 that the company engaged in ocean transport with its own ships, though previously considerable quantities of oil had been transported for it by chartered vessels. This development coincided with and was a consequence of Imperial's establishment of sources of crude supply in South America. The ocean-going fleet was a necessary link between the company's South American fields and its seaboard refineries.

An indication of the progress made in the development of Imperial Oil's fleet is afforded by contrasting the company's first tank ship, the steamer Imperial, with the largest vessel now under the house flag, the C. O. Stillman, which has the further distinction of being the largest tank ship in the world. The Imperial, which is still in service on the Pacific Coast, carries 6,000 barrels. The C. O. Stillman, which was commissioned in 1928, carries 163,145 barrels.

PURCHASED OCEAN SHIPS

In 1921, when the company decided to operate its own ocean-going fleet, it immediately launched into marine activities on a big scale. Six tank ships, all steam propelled, were acquired. The total of these was 562,852 barrels.

In 1922, tankers Montrolite and Torontolite went into service. In 1926 the Montrolite was disposed of and was replaced by the motorship Montrolite, with nearly double the capacity. The Canadolite was also launched and commissioned that year, and has the same carrying capacity as the Montrolite, 135,000 barrels. The Reginalite, with a capacity of 104,428 barrels, also was acquired. A small steamer of 3,100 barrels, the Fuelite was also purchased in 1926 and in 1927 the Nanaimolite of 4,100 barrels.

Nineteen twenty-eight saw the addition of three very large vessels. These were the Vancolite and the Victolite, each of 123,000 barrels capacity, and the C. O. Stillman. Three more tankers were commissioned in 1929. The last addition to Imperial's sea-going fleet was the Calgarolite, of 125,000 barrels capacity.

The development of Imperial Oil's lake fleet dates back to 1902, with the acquisition of the company's first tank steamer, the Imperial. It is quite as enterprising an affair as the development of the ocean-going fleet, but necessarily the ships are considerably smaller.

Imperial Oil was the first oil company to make use of the aerial photographs for geological survey purposes. In 1929, about 800 square miles of the foothills belt of Alberta were surveyed for Imperial's geological department.

PAT REID

famous Canadian flyer, who is western aviation manager for Imperial Oil Limited. Mr. Reid recently flew from Winnipeg to Vancouver in twelve hours and fifty minutes. He knows the Canadian Arctic as well as most Canadians know their home town.

SOME NOTABLE JULY 14TH'S

1. 1897—First sod turned in Crow's Nest Pass by C.P.R.
2. 1926—H.M.S. Curlew arrived at Esquimalt Docks
3. 1929—Percy Williams wins fame at Hastings Park.
4. 1931—The fifty-fourth annual international convention of the Royal Arcanum convened at the Empress Hotel.
5. 1932—New Improved Imperial 3-Star Gasoline is introduced.

Ninety per cent of Imperial Oil employees are shareholders in the company.

The world's fastest long-distance train service is between Montreal and Chicago. Imperial lubricants are used for all locomotives and other equipment in this service.

KNOCK RATING IS EXPLAINED

New Gasoline Exerts Steady Even Pressure on Piston Head; Maximum Economy

In recent years the knock rating of gasoline has become exceedingly important, due to the increasing favor of high compression engines among automobile designers. While a great deal is said about anti-knock, relatively few people understand just what high anti-knock rating means.

High anti-knock rating simply means that the gasoline burns evenly throughout the period of combustion. A gasoline with a poor knock rating does not burn evenly. When the spark is fired in the cylinder head some of it burns at a terrific rate of speed, so fast that it strikes a hammer-like blow at the piston head and cylinder walls. This causes that pinging noise so often heard in motors that are operating with low anti-knock gasoline.

HARMFUL TO MOTOR

But it isn't the noise that matters, unpleasant as it may be; it is the wear and tear of these terrific hammer-like blows, the loss of efficiency and the failure of the motor to respond when quick acceleration is demanded and often a ready response of the motor averts disaster.

Following is a simple illustration of what is meant by knock rating. A car is standing with the brakes off. You take a sledge hammer and swing it on the rear bumper. Result: The bumper in all probability smashes but the car only rocks back and forth a few inches. Now apply the same force that was applied with the sledge, but do it by pushing against the car with your hands and it rolls forward. The sledge is the poor knock rating gasoline; the steady, resultful pushing is the high anti-knock gasoline.

Another illustration: If you play golf you'll get this—It is the follow-through that counts. You don't "sock" the ball to get distance and precision. You follow through with a steady swing, just the way Imperial 3-Star and its wonderful high knock rating carries through with a steady, even pressure on the piston head that gives maximum power, maximum economy and the smoothest possible operation.

300,000 BALLOON ASCENSIONS TO-DAY!

Young British Columbia becomes air-minded with a vengeance to-day when 300,000 Imperial 3-Star toy balloons will be distributed to children through Imperial Oil service stations and dealers to celebrate the introduction of the company's new and improved gasoline.

Statisticians who are so inclined are at liberty to figure out how many times an airplane could circle the world using the energy that will be expended in blowing the balloons up.

IOCO REFINERY IS BIG PLANT

One Hundred Large Tankers a Year Needed to Furnish Supplies

Some idea of the enormous scale of operations at the Ioco, B.C. refinery of Imperial Oil is afforded by the fact taht it ships out one train load and thirty ship loads of finished products—oil and gasoline—each day. Fifteen thousand barrels of crude oil run through the equipment daily, and the bill for fuel used to heat the mammoth stills is $8,000 per month. In one day 2,250,000 gallons of water are used, or enough to supply a city of 25,000 people. Each year 100 large tankers, many of which bring oil all the way from Imperial's South American fields, tie up at the refinery dock and these account for 20 per cent of Vancouver harbor's tonnage.

Ioco refinery is beautifully located on Burrard Inlet and the model town of Ioco, which was built by Imperial Oil to house the employees, is one of the most charming places in the province. The new Imperial 3-Star gasoline is being made at Ioco, which has a permanent payroll of 225 men. From the refinery it will be distributed by train and boat to all parts of British Columbia and Alberta. All the Imperial gasoline sold in British Columbia is made at this plant.

When the British airship R-100 visited Montreal its officers were so pleased with Imperial gasoline that they dumped 1,500 gallons from the airship's tanks and completely refilled with Imperial.

Imperial Oil has a system of sickness and death benefits and old age pensions by which all employees who have been with the company for more than a year benefit.

In the fifty-three years it has been in business, Imperial Oil has never had a lockout or strike.

GOOD GASOLINE LIKE DISCIPLINED TROOPS

Co-ordination and Efficiency Required of Various Molecules; Result Is Balanced Fuel

Good gasoline is like a well disciplined army; every molecule has its own particular duty just as officers, non-coms and privates in the various services such as infantry, artillery and transport, co-ordinate all effort to make a smoothly-operating and efficient machine. And when an army is being recruited every man is subject to strict medical examination so that only the thoroughly fit will be enlisted.

MUST BE BALANCED

The same applies to the refining of good gasoline; all the undesirable compounds are eliminated and only the able-bodied and ready - and - willing-to-work molecules selected. The result is a balanced gasoline.

In an unbalanced gasoline there are unfits. There are "heavy ends" which can only do honest work as kerosene. They are the laggards and loiterers. They slip past the piston rings into the crankcase where they do mischief by diluting the oil.

In an unbalanced gasoline there are "wild fractions" that should not be incorporated in the light ends. These are the shirkers and deserters. They cannot be disciplined because they are fixed gases—not gasoline. They make a great show of rushing through the carbureter, but they are such worthless and purposeless fellows that they never do any work at all. The result is what is technically known as "vapor lock" and it particularly noticeable at low speeds when it causes stalling—which is usually attributed to poor carburetor adjustment instead of to the gasoline.

There is no possibility of vapor lock with the New Imperial 3-Star because in the refining process the unstable gas constituents have been removed. Every gallon of the New 3-Star is fit and ready to give greater mileage, greater power, smoother performance and more efficient service.

Imperial Oil furnishes fuels and lubricants for the Empress of Britain and other giant liners that trade to Canadian ports.

Twenty-six Imperial Oil employees have been with the company for more than forty years; eighty-eight more than thirty years; 276 more than twenty years and 2,661 more than ten years.

PUMP OPERATORS WORK OVERNIGHT

Thousands of gasoline pumps were changed over last night to stock the New Imperial 3-Star which goes on the market for the first time to-day, and for which striking claims are made. To accomplish this task, Imperial Oil employees gladly worked through the night, for they had all been infused with enthusiasm for the new product based upon qualities established during the long period of careful testing in the Company's laboratories.

Strict injunctions were given that in all cases where the New 3-Star pump globes are displayed to-day, all old gasoline remaining in the pump tanks should be removed before the new product was supplied. It is estimated that stocks in more than 2,000 pumps were changed last night, a task which kept the company's large army of workers busy from dusk to dawn.

NOVEL STUNT MARKS CHANGE

Residents of Western Towns Puzzled By "Mysterious Aviator"

During the past two days, residents of cities and towns in Western Canada have been puzzled by the spectacular visit of a mysterious seaplane which, as it sped across the sky, showered down thousands of little paper stars, each marked with the figure "3."

As the twinkling little stars fluttered from the sky they found resting places on streets, verandahs, roofs and window sills. And so great was the mystery and much was the conjecture as to what the mysterious stars meant.

Now it can be told and the mystery is solved.

A. C. Upham, war pilot, in a big Sikorsky transport was the mysterious aviator, and since the beginning of this week it is estimated that he has rained down on cities and towns at least 2,000,000 stars.

Imperial Oil Limited wanted to make the new 3-Star as familiar as possible to as many people as possible within the shortest space of time and this interesting and original method of giving advance notice about the coming of Imperial's new and better gasoline turned out to be a huge success.

The people in those places which were "bombed" by this friendly messenger from the skies are already familiar with the name 3-Star To-day, when so many thousands will try the new Gasoline, they will have a better idea of its true significance.

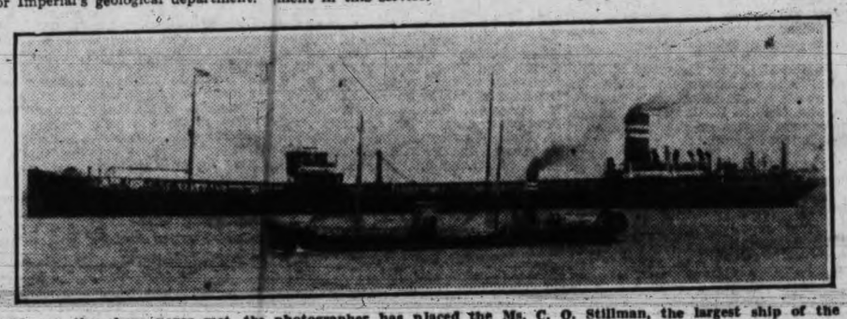

Though they have never met, the photographer has placed the Ms. C. O. Stillman, the largest ship of the Imperial Oil fleet, and the Ss. Imperial, the company's first tanker, side by side for comparison. The Ss. Imperial, which is one of the company's smallest vessels, carries 210,000 gallons of oil, and the C. O. Stillman carries 5,507,000 gallons. The C. O. Stillman is the largest tank ship in the world.

This full-page advertisement is published and paid for by the Imperial Oil Limited to signalize the introduction throughout British Columbia of the New Imperial 3-Star Gasoline and as a tribute to the loyal co-operation of its thousands of employees which made the manufacture and distribution of the new product possible.

This is a real bird's-eye view of the Ioco Refinery of Imperial Oil Limited, for it was taken from an airplane. Ioco is situated on Burrard Inlet and, according to an American petroleum journal, is the most beautifully located refinery in the world. It is also one of the largest oil refineries in the British Empire, and is the second largest of Imperial Oil's seven refineries in Canada. The refinery proper is towards the left of the picture and beyond it is beautiful Deer Lake, from which the plant's fresh water requirements are supplied. To the right is the model town of Ioco, built by Imperial Oil to house employees. Ioco is a pleasant drive from Vancouver and visitors will be welcome during the five and a half day working week or by appointment on Saturday afternoons and Sundays. Appointments can be made by telephoning A. D. Grant, superintendent at Ioco, or C. M. Rolston, divisional manager of Imperial Oil at Vancouver. A trip through the plant is very interesting as the enormous equipment processes over 4,000,000 barrels of crude oil annually and consumes 2,500,000 gallons of water a day, enough to supply a city of 25,000 people.

SOCIAL, PERSONAL AND HOME INTERESTS

Kirkham's Money Savers

Jameson's Tea and Coffee — two high quality lines packed in Victoria. You'll like the flavor. Special, per lb.....35¢

New Shipment Santa Clara Prunes, 60-70 size, 5 lbs.....25¢

Royal City Peaches, sliced or halves, largest tins.....25¢
Lynn Valley Lombard Plums 2s, 3 tins.....29¢
Ensign Strawberry Jam 4-lb. tins.....39¢
Royal City Crosby Corn 1s, 3 tins.....25¢
Fraser Valley Logan Jam 2½-lb. jars.....25¢
F.V. Pure Pineapple Marmalade, 2½-lb. jars.....39¢
Swansdown Cake Flour per carton.....31¢
Australian Sultanas.... 2 lbs.
Australian Currants.... 25¢

Snowcap Pilchards, wonderful food value. 1-lb. tins, 3 for 25¢

King Oscar Sardines Regular size, 2 tins.....27¢
Campbell's Prepared Spaghetti 1-lb. tins, 3 for.....25¢
Libby's Tomato Catsup 2 bottles.....27¢
Certo, per bottle.....29¢
Marischino Cherries for garnishing, 25c bottles.....19¢
Robin Hood Rapid Oats Large cartons.....18¢ With Wedgwood China..27¢
Rice Krispies, pkt.....10¢
Ready-cut Macaroni 3 lbs. for.....19¢
Tapioca and Sago, 3 lbs...14¢
Shelled Walnuts Fresh sweet pieces, lb...24¢

Water Glass Tumblers, 3 patterns; reg. 65c doz., for.....40¢

Royal Crown Washing Powder Regular 25c cartons.....19¢
6 bars **Royal Crown Soap** and **6** good quality **Cups and Saucers** for.....89¢

Moonlight Mellos, extra special, ½-lb. tins.....15¢

I.B.C. Mixed Biscuits Reg. 35c lb., for.....25¢
Peek,Frean's Thin Arrowroot Reg. 60c, lb., for.....43¢
Christie's Sodas, pkt.....19¢
Cream Chocolate Bars 5 for.....10¢
Turkish Delight, lb.....19¢
Devonshire Chocolate Buds lb.....25¢

Fresh Raspberries, box....10¢
Fresh Loganberries box.....5c
Fine Juicy Oranges Reg. 35c doz., for....25c

Ripe Canteloupes, 2 for...25¢
Fine Apricots, 2 lbs.....25¢
Large Plums, 2 lbs.....25¢
Nice Juicy Lemons, doz....20¢
Grapefruit, 6 for.....25¢
Large Bing Cherries, lb....15¢
Hothouse Tomatoes lb., 20¢ and.....15¢
Fresh Cucumbers Each, 10¢ and.....5¢
Watermelon, lb.....6¢
Fresh Roasted Peanuts, lb., 10¢

New Island Potatoes 11 lbs.....25c
Fresh Salted Peanuts lb.....10c

Large Head Lettuce, each..5¢
Fresh Green Peas, 5 lbs...25¢
Fresh Carrots, Beets and Green Onions, 2 for.....5¢
Very Fine Spring Cabbage lb.....5¢
Fresh Vegetable Marrow lb.....5¢
Good Sound Onions, 4 lbs. 25¢

CHEESE SPECIAL Carillon Tasty Rich Spread Cheese Regular 32c lb. Extra special, lb.....20c

Reception Fresh-made Local Butter, lb., 22¢; 3 lbs.....60¢

COOKED MEATS
Home-cooked Ham.....
Home-cooked Tongue..... lb., 30¢
Roast Pork.....
Home-cooked Veal Loaf, lb.....18¢
Home-cooked Corned Beef, lb.....15¢
Ham Bologna, lb.....15¢
Mild Ontario Cheese, lb.....17¢

Alberta Butter, lb., 19¢; 3 lbs...55¢
Peanut Butter, 2 lbs. for.....23¢
Smoked Cottage Rolls, lb.....14¢
Smoked Picnic Hams, lb.....11¢
Breakfast Bacon, piece cut, lb...12½¢
Fletcher's Delicious Bacon Sliced, lb.....18¢
Cottage Cheese, fresh made, lb., 15¢

Reception Fresh-made Mayonnaise (bring your container), lb. 25¢
Reception Brand Pure Salad Oil, 24-oz. bottles.....29¢

Boiling Fowl, 3 to 3½ lbs., extra special, lb.....15¢
Pork Shoulders, lb.....8¢
Pot Roasts, lb.....9¢
Shoulders Local Veal, lb.....13¢

LOCAL and AUSTRALIAN MUTTON
Shoulders, lb.....7¢
Loins, lb.....14¢
Legs, lb.....17¢
Stew Mutton, lb.....7¢

GRAIN-FED PORK
Loins, lb.....14¢
Legs, lb.....14¢
Pure Pork Sausage, lb.....15¢

LOCAL SPRING LAMB
Shoulders, lb.....14¢
Loins and Legs, lb.....25¢
Dressed Rabbits, each.....20¢

CHOICE QUALITY BEEF
Prime Ribs, cut short, lb.....20¢
Rolled Roasts, lb.....14¢
Sirloin and T-bone Roasts, lb...22¢
Rump and Tip Roasts, lb.....15¢
Boiling Beef, lb.....8¢
Chopped and Stew Beef... Beef Sausage and Side Pork lb., 10¢

LOCAL MILK-FED VEAL
Loin and Rump Roasts, lb.....22¢
Fillet Roasts and Chops, lb.....28¢
Stewing Veal, lb.....10¢
Roasting Chicken, lb.....30¢

Fresh Filleted Cod, lb.....10¢
Fresh White Spring Salmon lb., 10¢; 3 lbs..... 25c
Red Spring Salmon, lb.....15¢
Young Red Salmon, whole or half fish, lb..... 10c

H. O. KIRKHAM & CO. LTD.

612 Fort Street
NEW TELEPHONE NUMBERS
G 8131 Groceries (3 Phones) E 6251 Office and Delivery Inquiries
E 8031 Fruit G 8135 Meats, Fish, Provisions (2 Phones)

WEILER'S

Quality Household Furnishers
Established 1862 · 921 Government

BANDITS ROUTED

Chilliwack, July 14.—Roused at 2 o'clock this morning by noises outside his window, Earl Archibald of Archibald's general store, Rosedale, found a car and a man behind the warehouse of the store. Armed with two guns, Archibald demanded the man stick up his hands, and on meeting with a refusal, fired twice through the car window.

The man escaped to the front of the shop and with other men, presumably two in number, who were in the store, escaped through the front door and ran down the road. They attempted to take a car, but finding a man asleep in it, they disappeared hastily into the darkness.

In the store were found three sacks, filled with groceries, bacon, canned goods and axes, and two other sacks ready to fill. In the car which the burglars left, the police found a .36 calibre bullet, but no gun. The car, which is believed to be a stolen one, bore a California license.

In the Summer
EVERY INFANT
Needs the Vitamin-Rich
Scott's Emulsion
EASY TO TAKE

DRESSING WELL GOOD BUSINESS

Women's Convention Hear Address on Psychology of Dress By Mrs. Green

Reports Presented at Vancouver Gathering; Miss Clay on International Relations

Canadian Press

Vancouver, July 14.—"Wearing a tweed top-coat with a velvet dress is like putting whipped cream on beef steak," said Mrs. Irene Green of Vancouver at the opening session of the third annual convention of the Canadian Federation of Business and Professional Women's Clubs, yesterday. Her subject was "The Psychology of Dress."

The business woman of to-day must realize that beauty is of ever-increasing importance in the commercial world, said Mrs. Green, and to be dressed well is one of her premier duties to herself. It is her most obvious way of expressing her personality, and to be efficient without regard to her personal appearance is not enough for the business woman.

SELF-ANALYSIS FIRST

Self-analysis is the first important step. There are three general types—the ingenue, the athletic woman and the dramatic—said the speaker. Having decided her type, the business woman must express it with enthusiasm in becoming clothes even a little ahead of the prevailing mode.

"It takes brains to be well-dressed," Mrs. Green said, "and it pays in dollars and cents. Create an impression of success and it will come to you." The woman who knows she is looking her best is unselfconscious and can bend her whole mind to her business at hand. Exaggeration of type, of course, must be carefully guarded against. For example, the speaker, said, the athletic woman whose clothes should be tailor-made must not become too masculine in her effect. "Woman is established in her business world of to-day," she remarked. "She can dare to be a woman, and does not have to seem mannish to command respect."

ELEPHANTS ARE GREY

Dress has an influence on the wearer as well as the observer, said Mrs. Green. The woman whose fault is indifference to her associates can conquer it by dressing to please. Careful study of style in a conservative publication is useful, and the matching of textures is as imperative as the matching of colors. With regard to colors, the large woman must be especially careful. "Nature made elephants grey," she remarked, "and the brightest hues are found in the butterfly."

1,595 MEMBERS

A detailed report of the past year's work was given by Miss M. Ethel Thornton, Winnipeg. Miss Thornton reported a membership of nineteen clubs, with a total memgership of 1,595.

The following conveners of standing committees submitted reports: Miss Eloise Girdlestone, finance; Miss Gladys I. Voll, membership; Miss Louise E. Julyan, publicity; Miss Margaret J. Clay, Victoria, international relations; Miss Anna Wigley, Victoria, national programme; Miss Margaret M. Wherry, national speakers' bureau; Miss Florence M. Postill, national survey, and Miss A. Josephine Dauphine, 1932 convention.

MISS CLAY'S REPORT

Miss Clay, in her report on international relations, stated there were twenty-one federations in the international, and she made a special appeal to every delegate to interest her club in the world problems of to-day. Miss Postill's report on the national survey contained resumes of the answers to two questionnaires, which had been issued during the year, the first concerning professions for women, and the second taking up the unemployment problems of women.

Mis Hazel M. Taylor of Montreal, convener of a special committee to draw up plans for a Dominion-wide emblem, brought forth the suggestion of the trillium, and two possible plans for a club pin moulded on the suggestion of the committee were placed on display. Final decision will be made later.

Reports of provincial vice-presidents reviewed progress in the various clubs during the year.

The afternoon session closed with the reading of telegrams of greeting from various parts of the Dominion.

GARDEN FETE TO AID CHAPTER

Mrs. Lennox Irving to Be Hostess Next Wednesday Afternoon

The beautiful gardens surrounding the home of Col. and Mrs. L. Irving, 515 Foul Bay Road, will be open to the public for the first time on Wednesday afternoon next, July 20, on the occasion of the garden party sponsored by the Margaret Rocke Robertson Chapter, I.O.D.E. In connection with the alfresco gathering, which will open at 3 o'clock, a bridge and mah jong party is also being held in the house, for which twenty tables have already been taken. Mrs. Irving will be assisted in convening the affair by Mrs. L. A. Genge, regent of the chapter, Mrs. J. Gordon Smith and Mrs. D. B. McConnan.

Committees in charge of the various features are as follows: Mah jong and bridge, Mrs. Herman Robertson; candy, Mrs. W. Luney; putting, the Hon. Mrs. F. G. Hood; superfluities, Mrs. Austin Leigh; fortune telling, Miss A. B. Cooke and Mrs. Scott; afternoon tea, Mrs. E. C. Hayward; games, Mrs. G. Downes and Mrs. Guy Goddard; publicity, Miss Wilson and Mrs. D. B. McConnan.

Sketch Club—Members of the Island Arts and Crafts Sketch Club have been invited to meet at the home of Mrs. J. S. A. Bastin, Keating Cross Road, on Monday afternoon to sketch the grain fields and the picturesque St. Stephen's Church. Members going out by bus are asked to take the 10 o'clock West Saanich bus, alighting at Mount Newton Cross Roads. Those going by private car will join them in the afternoon.

PERSONAL

Mr. L. R. MacGregor, Toronto, is a guest at the Empress Hotel.

* * *

Miss Cox of Winnipeg is visiting in Victoria as the guest of her aunt, Miss Peterson, Yates Street.

* * *

Mrs. A. B. Ward, Hollywood Crescent, has as her guests Mr. and Mrs. Tays of New Westminster.

* * *

Miss Peggy Gourlay, Granite Street, Oak Bay, who has been on a trip to Alaska and the Yukon, has returned to her home in Victoria.

* * *

Miss Dorothy Paterson of Portland, Oregon, is visiting in Victoria for a week as the guest of Mr. and Mrs. A. G. McDonald, Linden Avenue.

* * *

Mr. and Mrs. J. J. Dewar, Oscar Street, will leave to-morrow for Hope Bay, Pender Island, where they will spend the next two weeks.

* * *

Mrs. Porteous, who has been living at Sooke for the last year, has returned to Victoria and taken a home on Beach Drive.

* * *

Mrs. T. N. Bates and her small daughter of Toronto are guests of Mrs. Bates's sister, Mrs. A. V. Pollard, Fairfield Road, for the next month or so.

* * *

Miss Violet Wilson of Beach Drive, who is spending the summer in the Rockies, is among the visitors in Calgary for the annual stampede this week.

* * *

Mr. and Mrs. Walter Luney and family, Hampshire Road, Oak Bay, have left to spend the remainder of the summer at their country home at Langford Lake.

* * *

Mr. B. Blum, St. Paul, Minn., who has just completed a business trip to Seattle, dropped over to Victoria yesterday for a game of golf and is a guest at the Empress Hotel.

* * *

The Misses Marjorie and Isabel Benson, Oak Bay Esplanade, have left by motor on a trip to California and expect to return to Victoria in about two weeks' time.

* * *

Rev. Dr. W. J. Sipprell of Moose Jaw, who is visiting his son-in-law and daughter, Dr. and Mrs. T. H. Johns, Beach Drive, left this afternoon for Vancouver to spend a few days there as the guest of friends.

* * *

Mr. and Mrs. Tom Sherwood of Vancouver, who are visiting in Victoria as the guests of Mr. Sherwood's parents, Mr. and Mrs. A. R. Sherwood, Quadra Street, will return on Sunday to their home on the mainland.

* * *

Mr. Sidney Britton of Victoria is spending some time in Calgary as the house-guest of Mr. and Mrs. J. H. Menzies, having motored from the coast with Mr. Donald Menzies, with whom he has been a fellow-student at University School.

* * *

Mrs. E. J. McFeely left yesterday for Vancouver where she is the guest of Mrs. Knox Walkem for a few days before leaving for Montreal, en route for Great Britain. Mrs. McFeely will spend the remainder of the summer with her son, Ted, who is at school in Scotland.

* * *

Up-island visitors who have recently registered at the Dominion Hotel include: Mrs. D. Bonde of Chemainus; Mr. L. A. G. Cole of Maple Bay, Mr. George Addison, Nanaimo; Mr. T. McNiff of Alberni, Mr. Stanley Gordon and Mr. J. H. Castley of Lake Cowichan.

* * *

Mr. and Mrs. P. A. Crump, Beach Drive, have as their guests, Mrs. A. H. Halstead and Miss Catherine Halstead of Riverside, California, who arrived by motor from the south to spend several weeks here. In honor of the visitors Mr. and Mrs. Alfred B. Crump entertained at dinner at their home on Orchard Avenue Tuesday evening.

* * *

Mis Winnifred Guild and Miss Esther Sgeston of Kingston, Ontario, who have been teaching on the exchange system at Nanaimo during the past year, left Victoria on Tuesday to travel by boat to San Francisco and Los Angeles, whence they will continue through the Panama Canal to New York, arriving at their home in the East about September 1.

* * *

Mr. G. A. Bucklin, United States Consul in Victoria, and his son Edwin, left by motor to-day for Washington, D.C., after which they will drive down to Florida to visit Mr. Bucklin's mother. They are accompanying Colonel E. P. Easterbrook, retired, formerly Chief of Chaplains of the United States army, who has been their guest here for the past month.

* * *

Visiting at the home of Mr. and Mrs. J. M. Cooper, 1349 Grant Street, for the month of July are Mr. and Mrs. Hugh Petty and baby Margaret of Paignton, Sask., also Mrs. L. E. Eisley and son Byron of Saskatoon. Mrs. Eisley and Mrs. Petty are daughters of Mr. and Mrs. J. M. Cooper. The party motored from the prairies, calling en route to visit their sister, Mrs. Margaret Blackmore, matron of the General Hospital at Grand Forks, B.C.

* * *

Miss Alma Russell, the president; Mrs. Fred Robertson, Mme. Eva Baird, Mrs. Spurr, Mrs. M. H. Edwards and Miss Bowron will represent the local Soroptimist Club at the dinner to be given in Vancouver Saturday evening for Dr. Suzanne Noel of Paris, president of the European Federation of Soroptimists Clubs, Mrs. M. E. Crehan of Vancouver, president of the American Federation, will also be a guest of honor. Dr. Noel is a distinguished surgeon and was decorated by France for her services during the war. As her English is not very fluent, Dr. Noel will speak in French on Saturday evening.

In the presence of a few friends and her godparents, the baby daughter of Mr. and Mrs. Chester Stanlake, Superior Street, and granddaughter of Capt. and Mrs. H. M. Beadnell, Comox, was christened at St. John's Church, Duncan, on Sunday, July 10. Rev. A. Bischlager officiated. The baby was given the names of Peri Winifred. The godparents are: Mr. and Mrs. Dave Madill, Lake Cowichan, and Mrs. A. Abraham, Suffolk, England.

* * *

Rev. Herbert McConnell, pastor of the Smith Memorial Congregational Church at Grand Rapids, Mich., has arrived in Victoria with Mrs. McConnell on a visit to Mr. and Mrs. D. R. Bremner, 182 St. Joseph Street. Mrs. McConnell is Mr. Bremner's sister. Rev. Mr. McConnell, who has just completed his twenty-fifth year as pastor of Smith Memorial, will probably occupy one of the city pulpits next Sunday. At the conclusion of their visit to Victoria, he and his wife will spend some time visiting various cities on the Canadian prairies.

* * *

Among the guests registered at the Strathcona Hotel are: Mr. and Mrs. E. B. Schubert, Vancouver; Mr. T. Beveridge, Sidney; Mr. F. Richard, Moon Bay; Mr. L. Dawson, Bamfield; Mr. K. V. York, Tacoma; Mr. H. Dagan, Victoria; Miss Theodora Schwanovsky, Portland; Miss Elizabeth C. Doyle, Portland; Miss June V. Doyle, Portland; Mr. and Mrs. F. E. Ellett, Vancouver; Mrs. J. D. Coffman, Berkeley; Miss Grace Mahoney, Miss Edith Mahoney, Berkeley; Mr. and Mrs. J. H. Roper and family, Oakland, Calif.; Mr. G. Edwards, Vancouver; Mr. and Mrs. D. W. Johnston and daughter, Vancouver; Mrs. W. Jones, Vancouver.

* * *

The following guests are staying at the Dominion Hotel: Mr. A. T. Baker, Edmonton; Mr. John McKinnon, Vancouver; Mr. and Mrs. D. S. Harris, Ganges; Mr. John Grice, Tofino; Mr. and Mrs. C. J. Hicks, Auburn, Wash.; Mr and Mrs. Peter C. Holmes, Seattle; Mr. and Mrs. Ernest Nordin, Omaha, Neb.; Miss Jennie Clarke, Miss Helen Clarke, Miss Betty Clarke, Mr. Dick Clarke, Mr. Horace Barrett, Lethbridge, Alta.; Mr. and Mrs. Cecil F. Blogg, Tacoma; Mr. and Mrs. O. F. Memlard, Spokane; Mr. and Mrs. J. Sanderson, Burnaby; Misses E. and E. M. Craig, Miss C. Hassan, Edmonton; Mr. David B. Dick, Los Angeles; Dr. and Mrs. C. B. V. Gario, Bakersfield, Calif.; Mrs. Frank R. Fowler, Shaw Island, Wash.; Mrs. G. W. Smith, Red Deer, Alta.; Mrs. H. Wallace, Vancouver; Dr. and Mrs. F. P. Griffin and son, Fresno, Calif.; Mr. W. P. Ferguson, Vancouver; Mr. J. W. Bowerman, Seattle; Mr. and Mrs. A. J. W. Page, Vancouver; Mr. R. Reeves, Saskatoon; Mr. H. B. Henderson, Calgary; Mr. and Mrs. Anderson, Vancouver.

* * *

Decorations in pastel shades lent a festive air to the gymnasium of the Victoria High School yesterday evening when members of the Summer School held an informal dance. The committee in charge included Mr. Desmond Burdon-Murphy, Miss Eleanor Cameron, Miss Ruth Wilson of Kelowna, and Mr. Rudolph Guidi, also of Kelowna. They were assisted by Miss Anne Staples of Duncan, Miss McLeod of Kelowna, and Mr. Lee-Warner in the decorations. Many novelty numbers were enjoyed, a popular three-piece orchestra supplying the music. Punch and soft drinks were served during the evening. Among those attending the dance were Misses L. G. Bollert, Mae Thompson, B. Pardy, Margaret Cotter, Flora Richards, Gwen Richards, E. Todd, Lauretta McCall, A. Gillespie (Alberta), Ethel Hensley and Fraser (Alberta), Kathleen Murray, Olive Walsh, Eleanor Cameron, Ruth Wilson and McLeod (Kelowna), Anne Staples (Duncan), L. B. Bollert, Messrs Brian Burdon-Murphy, William Menzies, William McDougal, David Thompson, Arthur Patterson, Howard Denton, R. Tervo, Herman Copas, Rudolph Guidi (Kelowna), Lee-Warner, Roya Haynes, Roy Lund, John Gillatt, T. Walsh, Gilbert Margison, Gordon Cook, F. Grist, Alan Rogers, W. Orchard and many others.

Marriage Ceremony Legality Questioned

Canadian Press

Wolville, N.S., July 14.—Is a marriage ceremony performed by a Pentecostal leader legal?

This question will be answered at the next session of Supreme Court, when Paul Burnette, head of a King's County Pentecostal group, known as "Holy Rollers," will be tried on a charge of illegally performing such a ceremony.

Burnette was committed for trial yesterday and later released on $500 bail.

QUIET WEDDING HELD AT NANAIMO

Nanaimo, July 14.—Rev. W. R. Welch united in marriage Tuesday, Jean, eldest daughter of Mr. and Mrs. L. B. Houston, Milton Street, to Mr. Christopher Mills, son of Mr. and Mrs. Mills, Commercial Street. The wedding took place at the home of the bride's parents. The bride was attended by Miss Phyllis Russell, Vancouver, the groom being supported by Mr. Dave Ewens. A reception was held following the ceremony, the toast being proposed by Mayor Barsby. The honeymoon will be spent in Seattle and on their return the happy couple will take up their residence on Selby Street.

"MIND YOUR KNITTING"

Home knitting is "in" again!

All over the country knitting needles are twisting and crochet hooks are flashing as mother teaches daughter the almost neglected art.

Right in line with the vogue The Victoria Daily Times begins a series of articles on "Mind Your Knitting"—complete, simple directions for making chic articles for your wardrobe and attractive things-about-the-house.

The author is "Claire," noted expert on hand-knit fashions. The first article, telling how to hand-knit a Pancake Beret, will be found on page of interest to women in Saturday's Magazine Section.

C.G.I.T. CAMP OPENS SHORTLY

Mrs. W. P. Freeman to Have Charge at Maple Lawn July 19 to 27

Registrations Being Received at Y.W.C.A.; Jolly Programme Planned

Maple Lawn Camp at Sooke will house the Canadian Girls in Training during their annual camp from July 19 to 27, an event to which teen-age girls look forward with anticipation each year.

Mrs. W. P. Freeman will be in charge and the responsible office of camp mother will be filled by Mrs. Anderson, who will look after the comfort of the girls. Sports will be in charge of Miss Ida Astelle, who is thoroughly qualified to teach swimming and life saving and whose duty it will be to safeguard the girls while in the water. Miss Wini Urquhart will look after the interest groups and has prepared a number of interesting classes in camp craft, nature study and handcraft. The groups will be in charge of the following who have in previous years proved themselves jolly camp leaders: Misses C. White, N. Halliday, P. Williams and E. Clark.

Girls who have not yet registered for camp and are planning to go must send their registrations to the Y.W.C.A. or to the registrar immediately. Transportation will be arranged for those who have no way of getting to camp themselves, by phoning Miss Urquhart, E 2049, before Saturday.

A TYPICAL DAY

No effort is being spared to insure a happy holiday for the girl campers. A typical day in camp starts at 7 o'clock when a shrill whistle arouses the campers, after which comes a dip in the sea and "setting-up exercises." Each girl then enjoys a few quiet minutes alone, during which inspiration and help for the day just starting are gained. At the sound of another whistle the girls gather around the flag staff in the formation of a square, recite the Salutation to the Dawn, and salute as the Christian flag and Union Jack are raised simultaneously. Then breakfast and the keen camp appetites do justice to the excellent meal prepared by an experienced cook and served at long tables under a canvas shade. Well armed for a strenuous morning the campers leave the tables and repair to their tents, where beds are made and tents made as attractive as possible. Bible study hour follows, during which the girls discuss their problems with competent leaders.

During the time between this and dinner the girls are instructed in camp craft, nature study, music appreciation, and handcrafts. After a few group games they are again ready for a hearty meal. Bathing, hikes, and games make up the varied afternoon programmes, and the sports officer gives instruction in swimming, life saving and rowing. The evening, perhaps the most delightful part of the long pleasure-filled day, commences with a sunset service, and as the last rays of the sun are fading from the sky the campfire is kindled. Robed in blankets, and armed with flashlights and pillows the girls crowd around the growing warmth of the fire to hear read an edition of the camp paper, to witness stunts or dramatizations staged by fellow campers, or to listen to stories told as only true campers can tell them. Camp songs are sung, and gradually the camp spirit casts a spell over the campers as they gaze into the glowing embers of the fire, and stillness falls over the group. Rising, the girls sing "Taps," and then off to their well-earned rest.

Hon. Peter Heenan Back at Throttle

Kenora, July 14.—Employees at the Kenora Canadian Pacific Railway shops saw a familiar figure in an old role yesterday, when Hon. Peter Heenan, M.P., who was Minister of Labor in the Liberal Government of Right Hon. W. L. Mackenzie King, mounted the cab of No. 2 train to take charge as engineer from Kenora to Ignace.

Thirty years ago Peter Heenan first took up the throttle here as an engineer and this was only interrupted when he entered the Ontario Legislature and later Dominion Parliament when he joined the cabinet as Minister of Labor.

New Wonderful Face Powder

Prevents Large Pores—Stays on Longer

For a youthful complexion, use new wonderful MELLO-GLO Face Powder. Hides tiny lines, wrinkles and pores. New French process makes it spread more smoothly and stay on longer. No more shiny noses. Purest face powder known. Prevents large pores. Ask today for new, wonderful face powder, MELLO-GLO, that suits every complexion. (Advt.)

THE DANGEROUS AGE

EVERY day the mail brings us a flood of letters . . . many from middle-aged women. They prove that Change of Life need not always be dreaded. They tell how the headaches, backaches, can be overcome or avoided.

Please read the end of a typical letter. It's from Mrs. MacCraig. "I took three bottles. It made me strong and healthy. I will always praise your medicine and tell other women about it."

Try Lydia E. Pinkham's VEGETABLE COMPOUND

During Vacation

SIDNEY FOX—Universal Pictures star

REMEMBER Kellogg's Corn Flakes during your holiday. Rich in energy. And so easy to digest, they leave you feeling cool and fine. Kellogg's are sold by grocers and served by hotels and restaurants wherever you travel. Delicious for any meal. *Quality guaranteed.*

Kellogg's CORN FLAKES

Enjoy a bowl of Kellogg's

TO ECONOMIZE—BUY THE BEST!

HAIL A BUTTERNUT BAKERMAN
ASK YOUR GROCER
OR PHONE THE BAKERY

Butternut BREAD GARDEN 3431

HOW DO YOU LIKE YOUR MAYONNAISE

Mild Flavored?
A smooth and mellow-tasting dressing, delicate and refined? Then try—
BEST FOODS
Many thousands of people all over the continent prefer the Best Foods flavor . . . a flavor that comes from using the choicest, freshest ingredients, subtly blended. As delicious as "home-made", and so much more convenient.

Full Flavored?
With a tang and a piquancy that appeals to zestful, healthy appetites?
HELLMANN'S
. . . will satisfy your taste for a fully seasoned, spicy salad dressing. It contains everything necessary to produce a mayonnaise of savory, kitchen-freshness . . . but like Best Foods, no starch "filler". You'll find Hellmann's irresistible!

BOTH ARE DELICIOUS
If you've no decided preference, try them both. Get a jar of each from your grocer . . . see which the family likes best!

Fresh — *Made in B.C. to ensure freshness almost daily. For, as you know, a pure mayonnaise is only at its best when absolutely fresh.*

LISTEN IN — *The Best Foods Boys: Billy Jones and Ernie Hare. N. B. C. every Mon., Wed. and Fri. night, 8.30 p.m.*

SLENDERIZE WITH SALADS

BEST FOODS MAYONNAISE
HELLMANN'S MAYONNAISE
MADE IN B.C.
KELLY DOUGLAS & CO. LTD. Distributors
5-52
B.C. Prosperity Depends Upon B.C. Payrolls

ADVERTISE IN THE VICTORIA DAILY TIMES

SOCIAL, PERSONAL AND HOME INTERESTS

Cheaper NOW
THAN EVER BEFORE
Yet Still the Best

You have never tasted such smooth, rich Mayonnaise as you can make with MAZOLA. Being a pure vegetable oil, it is the *natural* oil for salad dressings.

Easier and quicker to use, and far more economical, MAZOLA has been acclaimed by millions of women.

The first trial will prove MAZOLA'S worth—and then of course, no ready-made Mayonnaise can equal the deliciousness of *fresh* home-made dressing. *YOUR GROCER HAS IT.*

Made in Canada

MAZOLA for SALAD DRESSINGS AND FOR COOKING

Send 10c for "Canada's Prize Recipes"—a valuable Cook Book.

NAME
ADDRESS

The CANADA STARCH CO., Limited, MONTREAL 5

ADVERTISE IN THE VICTORIA DAILY TIMES

W.B.A. GARDEN FETE SUCCESS

Mrs. W. H. Trowsdale Hostess to Queen Alexandra Review Yesterday

Afternoon and Evening Entertainment Augments Funds of Lodge

Many members and friends of Queen Alexandra Review, Women's Benefit Association, attended the very successful garden party held yesterday afternoon in the pretty gardens at the home of Mrs. W. H. Trowsdale, 631 Esquimalt Road. Miss Annie Reid, the general convener, was presented with a bouquet of roses by Mrs. George Bowden on opening the fete at 2 o'clock under the flags of the order. She was assisted in receiving the guests by Mrs. Trowsdale.

In the evening at 8 o'clock a large number attended the bridge and whist party, which was supervised by Mrs. Schmelz and Mrs. Stephens; a social programme for those not playing cards was greatly enjoyed, after which refreshments were served by the committee. Tea was served from 3 to 5 o'clock in the garden, where small tables gaily decorated with narcissi and roses were placed. Supper was served from 6 to 7 o'clock in the dining-room at tables, decorated in the club colors, red and white. Mrs. Alice Ricketts was in charge of the refreshments and was assisted in serving by Mrs. Madge Harris, Mrs. W. H. Trowsdale and Mrs. Ada Davis.

Attractively-decorated booths were placed throughout the grounds and were well patronized. A home cooking stall was managed by Mrs. Kate Herring and Mary Laird; candy was sold by Mrs. Alice Malcolm, and the fancy work table was presided over by Mrs. M. Burnett, Mrs. G. Bowden and Mrs. E. Thomsett. The superfluities stall was in charge of Mrs. C. Moraes, housie-housie, superintended by Mrs. Edmunds, and fortune telling by Madame Zander.

Dancing and musical numbers arranged by Mrs. Bertucci and Miss Florence Clough, were greatly enjoyed during the afternoon, when vocal selections were given by Mrs. Bertucci, accompanied by Miss Ethel Dawson; Miss Hilda Jaques gave a tap dance, Miss Ethel Gillis was seen in toe and tap dances, Robina Norton in a gipsy dance and the Oriental dance was given by Robina Norton and Dan Plater. The proceeds from the affair, which was most successful, will go towards the lodge funds.

Blind Invited To "Benvenuto"

Mr. and Mrs. R. P. Butchart have invited the blind people of Victoria to be their guests at their beautiful gardens at "Benvenuto," Tod Inlet, on Wednesday afternoon next, arriving between 3 and 4 o'clock. Premier S. F. Tolmie, Mayor Leeming and members of the cabinet have also been invited to join the party. For several years, Mr. and Mrs. Butchart have entertained the sightless residents of Victoria at their lovely home and, despite their handicap, the guests treasure the day as one of the most delightful events of their lives.

MENTAL DEFECTIVE PROBLEM REVIEWED BY MEDICAL MEN

Canadian Press

London, July 14.—In order to assist in investigations regarding the part played by heredity in the causation of mental deficiency, the British Medical Association committee recommends that in the form for registration of marriages there should be a column for a statement of any family or blood relationship existing between the contracting parties, since there is a lack of information on this subject, especially in respect of cousin marriages.

It is estimated there are 300,000 socially inefficient children and adults, or eight per 1,000 mental defectives in the true sense in England and Wales. On sterilization the report states that the evidence "indicates that if this operation were applied only to certifiable mental defectives, the incidence of mental deficiency would not be appreciably reduced. To be really effective, the operation would have to be applied to many who are not certifiable mental defectives.

"That there are large numbers of Mendelian 'carriers' of mental deficiency now at large in every civilized community is certain, but since they appear 'normal' to their fellows, it is not practicable to suggest that as a class they should be sterilized."

The report advocates the education and training of mental defectives to the full extent of such powers as they possess, and the provision of an environment outside the general community—preferably in a large colony—for such mental defectives as need it.

Business Women Are Welcomed At Big Reception

Vancouver, July 14.—An informal reception was held in the evening in the oval room of Hotel Vancouver, when delegates of the Canadian Federation of Business and Professional Women's Clubs and their friends gathered for a social hour. Guests were received by the British Columbia vice-president, Miss Katharine Campbell, Miss Josephine Dauphinee, general convention convener, and Miss Mima Brown, Vancouver president, and were presented to Miss Mary Craig McGeachy of Geneva and Miss Margaret Clay of Victoria.

Greetings were brought by Hon. Joshua Hinchliffe from His Honor the Lieutenant-Governor and from the Government of British Columbia, and by Ald. E. W. Dean from the city of Vancouver in the absence of His Worship Mayor L. D. Taylor. Vocal solos were given by Miss Isobel Gartshore, with Mr. Ira Swartz at the piano, and two interesting films of Vancouver and British Columbia, the property of the Canadian government, were shown. A buffet supper was served in the oak room.

Your Baby and Mine

By MYRTLE MEYER ELDRED

WATCH THE LINE ON BABY'S WEIGHT CHART

Baby's weight comes up for frequent discussion in this department. It isn't that there are perfect weights for babies, but there are average weights. Without a knowledge of how many ounces baby gains weekly we are completely in the dark as to what needs correction if anything goes wrong.

If we know the gains in weight to be expected of the well and healthy baby, we have a clue to the solution if baby's behavior is markedly different from the usual.

WEIGH REGULARLY

Weighing the baby weekly is a ceremony most mothers enjoy. It can be accomplished by putting a diaper in the bottom of baby's bath tub, laying the naked baby in the tub, and weighing the whole on a good, accurate, platform scales. Deducting the weight of the tub and napkin gives us the number of pounds our fledging weighs. If the scales is a large one, the baby may be laid directly on the platform or in the pan. But such scales are more often found in hospitals than homes.

The ideal way is to take the baby to a clinic or a doctor weekly or bi-weekly, have the weighing done accurately, and note the gain on a weight chart. There is nothing quite so satisfying to the mother as watching that black line curve steadily upward.

AVERAGE GAINS

The average gain per week the first six months is about five to six ounces Some babies gain seven or eight or even ten ounces, but these extraordinary gains are quite as often accompanied by symptoms plainly indicative of overfeeding. Babies lose their appetites, they have an excessive number of stools daily, they spit up, have colic, develop eczema, and by their fretfulness and distress show clearly that they are being burdened by food.

The baby who gains four ounces or less a week often exhibits the opposite kind of behavior. He, too, is fretful and wakeful. He gnaws his fist hungrily, he is stubbornly constipated, and his poor empty stomach rolls and grumbles with gas. He is trying in every possible way to tell these blind adults that he is hungry. His mother would know this if she watched his weight. Such low gains are inconsistent with adequate feeding.

LATER GAINS

After the sixth month the average gain drops to about four ounces weekly. The old saying that a baby doubles his weight at five months and triples it at a year, holds good only for the average, seven-pound-at-birth baby. But it falls down when we try to apply it to the nine-pound-at-birth baby, or the six-pound-at-birth one. Babies gain at about the same rate, irrespective of their birth weights, so that a pound and one-half gain each month will bring very different results when applied to babies of different birth weights. Better watch the weekly gain and forget about such stupid sayings.

After baby has arrived at the age of one year the gain again slows down. A weekly two-ounce gain, or half a pound monthly is sufficient after the first year. My leaflet on "Height and Weight Tables Up to Five Years" should prevent the mother's worrying about whether her chick is falling behind in the race for pounds or is leaping too far ahead. Either condition demands attention.

To-morrow—"It's Easy to Change From Lactic Acid to Sweet Milk."

FRENCH CELEBRATE NATIONAL HOLIDAY

The national holiday of France, Bastille Day, is being celebrated to-day by French patriots in all parts of the world. No official ceremony is being held under the auspices of l'Alliance Francaise in this city.

The celebrations to-day are in remembrance of the fall of the Bastille prison on July 14, 1789, although the date was not designated as a national holiday until 1880. The Bastille prison, formerly the Castle of Paris, was built by Charles III of France in 1370 and was under construction for thirteen years. It was originally designed as a fortress as a protection against the English, who were fighting in France at the time.

On July 14, 1789, shortly after the commencement of the French Revolution the Bastille was attacked, seized and razed by the revolutionists. The eighty odd prisoners who were found there, mainly jailed for political purposes and then forgotten, were released and since that time the Bastille has been only a place, "La Place de la Bastille." It is a favorite spot with present-day tourists and occupies a prominent place on their itineraries.

SISTER MARY'S KITCHEN

MAKE FULL USE OF THE REFRIGERATOR
By SISTER MARY

During hot weather every homemaker makes more and more demands upon her refrigerator to keep perishable foods in good condition. But the refrigerator offers more service than the mere preservation of foods toward simplified meal planning. Maximum service from a good refrigerator means that food can be prepared early in the morning and kept in perfect condition for later serving.

Planning is important if nourishing meals are provided. The first thing to do is to make out a list of favorite warm weather dishes. With this at hand many simple combinations suitable for refrigerator meals will suggest themselves immediately.

For first courses there are fruit cocktails which should be prepared hours before and thoroughly chilled, fruit soups made early in the day to be iced for hours and jellied soups quickly made from canned soups and kept on ice for several hours or even over night to chill and become firm.

The salad course can be almost completely prepared in the cool of the morning. All salad materials are much nicer if allowed to chill thoroughly before serving, while salad dressings keep a week on ice and are ready for immediate use.

MAIN DISH MAY BE "HELD OVER"

Main dishes can be prepared, baked and kept in the refrigerator until wanted for reheating. Or choose a jellied meat loaf which can even be prepared the day before. Cold broiled tongue, boiled or baked ham, cold roasts such as lamb and beef are popular and can be chilled over night.

These menus for refrigerator meals are simple but interesting.

Menu 1—Jellied meat loaf, lattice potatoes, corn on the cob, cucumber and lettuce salad, blackberry shortcake, milk, coffee.

The meat loaf can be prepared the day before and kept in the refrigerator. The potatoes can be made and stored in an air-tight box until wanted for reheating. Corn on the cob will cook in eight minutes after the water boils. The shortcake is made of baking powder biscuit dough prepared for baking.

Menu 2—Cold sliced meat, potatoes reheated in cheese sauce, jellied cabbage salad, pineapple icebox pudding, milk, coffee.

A cold roast of lamb or beef, cold boiled tongue, pressed corned beef, cold boiled or baked ham provide variety in cold sliced meats. Potatoes are boiled in their jackets and kept in the ice box until wanted, when they are peeled and diced and reheated in a white sauce to which grated cheese has been added. Shredded cabbage, grated carrots and minced green peppers are added to a lime jelly and the mixture chilled all day in the refrigerator. Pineapple icebox pudding is made early in the morning or the day before.

Menu 3—Casserole of peas and eggs, broiled tomatoes, stuffed pepper salad, fruit gelatine, icebox cookies, milk, coffee.

The casserole dish which consists of previously cooked peas and hard cooked eggs combined in layers with cream sauce is arranged in the buttered casserole and stored in the refrigerator all ready for baking when wanted. Thick slices of tomatoes are dipped in melted butter or bacon fat and then in seasoned flour. They are placed on a heat-proof platter all ready to broil while the main dish is baking. Green peppers are seeded and stuffed with cream cheese combined with chopped nuts and olives. These are chilled until ready to slice for the salad.

TO-MORROW'S MENU

Breakfast—Fresh plums, crisp broiled bacon with scrambled eggs, waffles, syrup, milk, coffee.

Luncheon—Iced tomato bouillon, potato-ham salad, baking powder biscuits, sliced peaches, cocoanut macaroons, milk, tea.

Dinner—Baked and stuffed bluefish, steamed potatoes, new beets in border of greens with lemon sauce, blueberry batter pudding, milk, coffee.

NURSE GOW PLANS TRIP TO SCOTLAND

Trenton, N.J., July 14—Betty Gow, the Lindbergh baby's nursemaid, plans to leave shortly for Scotland for a long-deferred vacation, it was learned to-day. Miss Gow will spend perhaps a month abroad visiting her mother and will return to the employ of Col. and Mrs. Charles A. Lindbergh.

AUNT HET

BY ROBERT QUILLEN

"His manners is nice, but no man eats twice at my table if I don't see him reach down an' loosen up his belt."

(Copyright, 1932, Publishers Syndicate)

SEND YOUR Embroidered Linens TO NEW METHOD LAUNDRIES LTD. PHONE G. 8168.

The Herbal Method for Prostatic Affections
And all urinary disorders of men. Quick relief and permanent cures in all cases. After you have tried all else and failed, return to the natural herb and you will be well.
Consultation by Appointment Only
Phone Garden 4042
HERBEX LABORATORIES
Nature Cure and Diet Specialists
220 CENTRAL BUILDING
VICTORIA, B.C.

Be Wise
Save Time and Money
Phone G 1511 for All Your Drug Store Needs
MacFarlane Drug Co
Cor. Douglas and Johnson

LOST! Stray Pets Are Soon Found With a Want Ad!

Patsy's Gossip of Styles & Shops

Vacationing at Home?

Well, it gives most of us a chance to see our own immediate country for a change! As a rule, we must hurry helter-skelter, to and fro, missing all the beauties of sea, shore, forests and mountains . . . a little unhurried leisure may take us for rides or walks into the wonderland of mountain and forest . . . or open up new joys in current literature. Read Patsy's column for hints on economical ways to supply your summer needs.

—PATSY—

Do You Know What Marantha Is?

We didn't either . . . . until we asked the name of the lovely, unique little foliage plants at the Posy Shop . . . . they're very inexpensive, too—613 Fort.

—PATSY—

There's a New Joy in Prospect for You

When you visit the Marton-Dermic Laboratory. Superfluous hair permanently, painlessly, safely removed. Privacy assured—612 Sayward Building. E 7644.

—PATSY—

In Our New Location

We are able to give expert service at lower prices. Latest styled glasses—J. H. Le Page, Optometrist, Optician, 707½ Yates . . . . upstairs.

Lighten Your Footsteps

But do it fashionably . . . . and inexpensively! You'll be greatly pleased with the result. Snappy sports shoes of white buck, black and white and brown are going at such small prices at one of our shoe sales. Imagine what a boon to have such comfortable companions walk round eighteen holes of golf with you.

—PATSY—

Hurry! Hurry!

To the clearing-up sale of short lines of good handbags at McMartin's . . . . lovely bags at amazing prices. A handsome soft leather bag with folding silk umbrella, leather lined and with waterproof compartment may be used as overnight case . . . . just one, reduced from $25 to $10.85.—716 Yates.

—PATSY—

Ship Ahoy for Your Holidays!

And be sure you take several Jig-saw Puzzles. Hibben's are having a most opportune sale of these fascinating puzzles for only 25c a box and you may have pictorial or educational subjects, including maps. It's a popular pastime, so keep up with the geography of the times and invest 25c in a lot of fun and information.—1122 Government Street.

—PATSY—

What a Worry-free Satisfaction It Is

When you relax in a Maison-Tyrrell beauty chair, to feel that you can confidently accept their expert advice on your hair and skin. Early morning prices till 10 o'clock — at David Spencer's.

Follow the Home-going Crowd

To the English Bakery and you'll learn why so many people call there daily for delicious bakery goodies at such reasonable prices.—726 Fort.

—PATSY—

A Happy Ending

To your quest for beauty is assured when you visit the Harper Method Shop. Immediate improvement in hair and skin, results from these famous treatments.—313 Sayward Bldg., E 4926.

—PATSY—

Cottons for Chic and Comfort

And, if it's hard for you to find your size in cottons, you'll revel in these dainty, gay little jacket frocks Love's are selling at $3.79, for there are plenty of large sizes up to 44. Another new shipment of fresh, summery voiles, priced to sell at $2.79, will grace many summer events.—A. K. Love, View Street, just off Douglas.

—PATSY—

We're So Glad We Stayed in Town

For lunch to-day . . . . we wouldn't have missed that scrumptious loganberry cobbler for a good deal . . . . a perfect finish to a perfect luncheon at the Nutshell, 617 Fort.

—PATSY—

Are You Satisfied With Your Skin?

Too much tan . . . . too many freckles? Is your skin rough from motoring in the wind? It costs so little at present-day beauty shop prices to repair the damages caused by carelessness—to bring back that soft glow of a healthy, youthful skin to your face.

I Had a Great Big Worry

So I rented a book from "The Marionette" at 631 Fort Street and . . . . that great big worry was forgotten.

—PATSY—

An Old Hand-made Watch With An Intriguing History

Read about it in Little & Taylor's window and see all the fascinating antique jewelry there. Don't miss the quaint little snuff boxes, seals and ear-rings Reasonable prices—1209 Douglas.

—PATSY—

It Does Look a Luxurious Shop

But wandering in yesterday we were amazed to pick up a lovely Alaskan natural red fox scarf . . . . a fine silky skin with extra large brush for only $14.50. Mr. Gordon has a shipment of these Alaskan foxes in vivid colorings from $14.50 to $25. They're hard to excel . . . . also beautiful skins in white, blue and cross fox. Go to-morrow for a complete choice of colors.—Gordon Furriers, 716 Fort Street, just a few doors from Douglas.

—PATSY—

The Season's Best-liked Fashions

In shoes are included in the Fashion Bootery's big July sale. Smart shoes at $2.85 and regular high-priced lines, $4.90 . . . . a wide selection at very low prices.—743 Yates.

Strikingly, Radically New Phantom★Kotex
SANITARY NAPKIN (Can. Pat. applied for)

Most important improvement in sanitary protection since the invention of Kotex itself in 1920

AT LAST! A radically new design in sanitary protection. You are scarcely aware that you have it on. Made, of course, by Kotex—originators of the modern sanitary napkin.

It is called PHANTOM ★ KOTEX. Why? Because the ends are so flattened and tapered that it leaves no outlines even under the closest-fitting of gowns. Not the slightest bulk suggested even under the filmiest of summer silks. There's extra protective surface but the ends are so skilfully flattened as to be completely inconspicuous. Months of research . . . thousands of practical tests participated in by more than 600 women . . . led to this new design. Fashion authorities acclaim it.

Kotex features retained

The special Kotex features you have always appreciated are retained, of course. It is soft after hours of use; wonderfully absorbent; treated to deodorize; can be worn, with equal protection, on either side; disposable, easily.

Millions of Kotex pads are used in hospitals alone each year.

Insist upon getting genuine Kotex, when you buy it already wrapped. Each tapered end of the new pad is stamped "Kotex" now—so you can't get inferior substitutes.

Another important thing is that this new Kotex improvement comes to you at no increase in price. All dealers have the new PHANTOM ★ KOTEX.

HOW SHALL I TELL MY DAUGHTER?
Many a mother wonders. Now you simply hand your daughter the little booklet entitled, "Preparing for Womanhood". For free copy, address Moyra Monk, R.N., Room 1103, 330 Bay Street, Toronto.

The new Kotex is called PHANTOM★ KOTEX because—you scarcely realize you are wearing it!
No revealing outlines—The new PHANTOM KOTEX is flattened and tapered so that ends are completely inconspicuous.
Greater security—The smooth, snug fit gives greater wearing ease than you've ever before experienced.
Lastingly soft—disposable—The same softness and absorbency for which Kotex is famous. Disposable always.
KOTEX
MADE IN CANADA

2344

NOTE: Kotex—now at your dealer's—marked "Form-Fitting" is the new Phantom Kotex

SOCIAL, PERSONAL AND HOME INTERESTS

LEAP YEAR BRIDE

by Laura Lou BROOKMAN

CHAPTER XVII

Cherry's laugh was not as convincing as it should have been. She could feel the hot color in her cheeks. She said, "How do you do, Mr. Pearson. I've heard Dan speak of you." Lowered lashes covered her confusion.

"I'm glad to know you," Pearson said. "Great boy, Dan. But of course you know that. He's to be highly congratulated."

"Isn't he?" Dixie chimed in gaily. "To bad you missed the party, Max. We had a real celebration the night of the wedding. You should have heard Beach and Pat Warner warbling, 'Oh, Promise Me!'"

Dixie's chatter relieved the tension. When Cherry looked at Pearson again she wondered what could have made her imagine there was anything unusual about him, anything at all except the pleasant manner of an extremely good looking young man.

Why hadn't Dan told her Pearson was so handsome? He was as tall as Dan, more solidly built though not an ounce of that weight seemed superfluous. Cherry admired the way he carried his shoulders, too. Straight as a soldier. She remembered Dan had said Pearson was an ardent pacifist and thought it amusing that she should have considered him soldierly.

She glanced at him again. It was the dark eyes with their flashing brilliance as he talked that gave so much distinction to his face. The other features were well modeled, particularly the chin which was rounded yet forceful. His hair, beneath his hat brim, looked almost black.

Pearson was saying to Dixie, "Well, I see another of your Hollywood friends has slipped off the marital shackles."

"Marital shackles! What a way to talk when Cherry here is a bride!"

"Oh, excuse me." He turned to the other girl. "But of course the Hollywood variety of marriage does seem a little different than—er—those that are made in heaven."

Was he laughing at her? Cherry could not tell. Dixie went on confiding gossip about the film star's divorce and the marriage to follow as soon as legal obstacles had been cleared away.

"Have you ever paid this place a visit before?" Pearson asked Cherry as they turned in before the impressive stone entrance of The News building.

"No, I haven't." Before she could say more she felt a hand on her arm and turned.

"Dan!" Cherry exclaimed.

He stood before them, smiling. "Hello, folks. I see that my wife's in good company. Thought it was you ahead of me, Cherry, but I couldn't be sure. What have you been doing all day?"

Pearson excused himself and disappeared. Dixie and Cherry together told Dan about the apartment from which they had just come, about terms and arrangements that could be made with the present tenants.

"Well, if you like it so much, honey, why didn't you take it? You're the one to be satisfied."

Cherry insisted Dan should see the place also. The discussion ended with another telephone call to Mrs. Clark. That evening Cherry and Dan climbed the long flight of stairs together and knocked at the Clarks' door. When they departed half an hour later a deposit on the first $50 rent had been paid and it was agreed the new tenants should move in Monday morning.

For the next three days Cherry was unusually busy. She set forth on her career as a housewife by investing in two huge and impressive cook books, a smaller volume which she found on the same counter in the book store entitled, "The Budget Book or How to Operate a Home Economically," and a becoming pink and white apron.

There was packing to do and though it was only her own clothing and Dan's it seemed an enormous task. It was not finished until Sunday when Dan came to her rescue and by the simple process of tossing everything in sight into the large suitcases, sitting on them and thus forcing the edges together so the buckles could be snapped, the packing was completed.

They stood together on the threshold of the room they were about to desert. It was littered with papers, discarded odds and ends, and looked dingier and uglier than ever.

"Somehow I hate to go," Cherry said regretfully. "We've been so happy here."

"If you think I'd unpack all that junk—!"

She laughed. "Oh, of course I don't mean it. Not really. The new place is going to be ever so much nicer. Only I'll always remember this room, Dan."

He drew his arm close about her, kissed her. "The cab will be waiting," he said. "We'd better go down."

Cherry's trunk had been sent ahead to the new address. The rest of the baggage was stowed into the taxicab beside Cherry and Dan. It seemed a short ride to their new dwelling.

The janitor answered Dan's ring and helped carry the bulky suitcases up the stairs. Then, as soon as the new tenants had received their keys he departed.

Dan said, "Sorry I can't wait to help unpack, dear. See you to-night."

"At 5.30?"

"As nearly as I can make it. 'Bye."

The door closed after him. Cherry stood in the middle of the floor and surveyed her new home. Oh, it was going to be lovely here! It was so much nicer than she had remembered. The worn furniture, the cheap, makeshift decorations took on new attractiveness because she thought of them as her own.

The day dreaming ended abruptly as Cherry remembered that there was much to be done. She took off her hat and coat, inspected the single clothes closet and hung them away. The closet seemed rather small and there was a great deal to go into it. Well, if the Clarks had managed she could.

There was a knock at the door and she opened it. The janitor was there to tell her the men were bringing up her trunk. When it arrived Cherry persuaded the janitor to linger and help her get the bulky suitcases open. He was amiable and asked if there was anything else with which she needed help.

Cherry said no and the man left. Somehow the baggage seemed to fill the entire room. It wasn't as large a room as she had thought.

Where and how to begin?

There didn't seem to be much choice. Cherry remembered the pink apron, got it out and tied it around her waist. Then she pushed up her sleeves and set to work.

She forgot time in her eagerness to put the new home to rights. At last she straightened from the suitcase over which she had been bending. Her back ached and she rubbed it. Cherry looked at the watch on her wrist.

Almost two o'clock! Good gracious, was it so late as that? She realized she was tired and sank into a chair with a sigh. She had been working steadily since early morning. Dan's things had all been unpacked and put away. Most of her own hung in the closet.

"I'm hungry," Cherry thought, "and there's nothing to eat—"

She arose and went to the kitchen. Praise be! There on the pile of plates was a small tin box of tea and on the lower shelf was a box of wafers about half filled.

Cherry lighted a blaze under one of the stove burners, burning her fingers with the match. She put on water to heat and waited until the kettle began to hum. Then she made tea and poured a cupful. The tea and the box of wafers made her lunch.

Her arms and shoulders ached from the morning's exertion. Cherry decided to leave the room as it was. The really important event of the day was to be the evening meal. It would be the first she had ever cooked for Dan, the first in their own home. She thrilled at the thought!

(To be continued).

On the Air

CFCT, VICTORIA
To-night
6.00—Modern melodies.
6.30—Wrestling news.
6.30—Sunset time.
7.15—"The Trial of Vivienne Ware."
7.45—Moments musical.

KOMO, SEATTLE
To-night
5.30—Thompkins Corners.
6.00—The Lucky Strike Dance Hour.
7.00—Amos 'n' Andy.
7.15—Caswell Coffee Concert.
7.30—Cesare Sodero and the NBC Concert Orchestra.
7.45—Famous Foods Parade.
8.00—Male quartette.
8.15—Standard Symphony Hour.
9.15—Montag Fireside Hour.
9.45—Terrace Gardens Orchestra.
10.00—News flashes.
10.15—Ship of Dreams.
11.00—Globe Trotter.
11.11—Hotel St. Francis Dance Orchestra.
11.11—Hotel St. Francis Dance Orchestra.
11.30—Hotel Biltmore Dance Orchestra.

To-morrow Morning
6.55—Inspiration services.
7.06—United States Marine Band.
8.00—G. E. Circle.
8.15—Little Orphan Annie.
8.30—Brighten Up Half-hour.
9.00—Harold Stokes's orchestra.
9.15—Prudence Penny, "What to Prepare for Dinner."
9.30—The Buckaroos.
9.45—Arion Trio.
10.30—Woman's Magazine of the Air.
11.30—Borden Programme.
11.45—Club Minutes.
12.00—Organ concert.

To-morrow Afternoon
12.12—Grain reports.
12.15—Western Farm and Home Hour.
1.00—The Metropolitans.
1.45—Midday Musing.
2.00—String-wood ensemble.
2.15—The Vagabonds.
3.00—The Tuneful Two.
3.15—The Royal Vagabonds.
3.30—The Stebbins Boys.
3.45—Fay Fraser's Studio Party.
4.00—News of the Air.
4.15—Memory Book.
4.30—Rhythm Vendors.
5.00—Surprise.

KVI, TACOMA
To-night
6.00—Music That Satisfies.
6.15—Studio programme.
6.30—Howard Barlow and the Columbia Symphony.
7.00—Irene Beasley.
7.15—"Joe Palooka."
7.30—The Magician.
7.45—Dr. Stevenson.
8.15—Smith Ballew.
8.30—Eno Crime Club.
9.00—Don Lee Studio.
9.15—Harold Zollman, pianist moderne.
9.30—Jay Esleck.
10.00—Ray Tellier.
10.15—Crazy Cowboys.
11.00—Henry Halstead—Hotel Roosevelt.

To-morrow Morning
6.30—Farm flashes.
6.45—Crazy Quartette.
7.00—Dr. Kenyon's Church of the Air.
7.30—Organ Reveille.
8.00—Shell Happytime.
8.30—Miss Modern.
8.30—Miss Modern.
9.00—Mystery Melodies with Howard Davis.
9.15—Dr. Ambrose.
9.30—Betty Crocker.
9.45—Atlantic City Musicale.
10.00—Do-Re-Mi.
10.15—Alex Semmler, pianist.
10.30—Elizabeth Barthell.
10.45—Columbia Salon Orchestra.
11.15—Columbia Artist recital.
11.45—Columbia Educational Features.
12.00—The Grab Bag.

To-morrow Afternoon
12.30—Garden talk.
12.45—Ross Franklin Orchestra.
1.15—George Hall and his orchestra.
1.45—Piano Pictures.
2.00—Happy-go-lucky Hour.
3.00—Feminine Fancies.
3.30—Children's Progress.
4.00—Round Towners.
4.15—Arlie Simmonds and his orchestra.
4.30—Andre Kostelanetz.
5.00—Joe Lento, guitarist.
5.15—George Yount—organ concert.
5.45—Adventures of Black and Blue.

KJR, SEATTLE
To-night
5.45—Dixie Memories.
6.00—Masters of Music.
6.30—Echoes of the Palisades.
6.45—"Tish," by Mary Roberts Rinehart.
7.00—Tom Mitchell, pianologues.
7.17—Silver Strains.
7.45—Dollars and Sense.
8.00—Personal Closeups.
8.15—Marching Through.
9.00—Helen Hart and Howard Eastwood—piano duo.
9.15—Eb n' Zeb.
9.30—The Hill Billies.
10.00—Lakeside Dance Orchestra.
10.30—Around the network programme.
11.00—Jimmy Joy and Bal Tabarin Dance Orchestra.
11.30—The Witching Hour.

To-morrow Morning
7.00—Rhythm Aces.
7.04—Produce quotations.
7.14—Rhythm Aces.
7.17—Farm flashes.
7.27—Rhythm Aces.
7.30—Sport news.
7.35—Rhythm Aces.
7.40—World Bookman.
7.45—Rhythm Aces.
8.00—Financial service.
8.15—Crosscuts from the Log of the Day.
9.-5—Mary's morning talk.
9.45—The Rhythm Vendors.
10.00—Mardi Gras.
10.30—NBC Features.
11.00—Blue Streaks.
11.30—Julia Hayes.
11.45—Rhythmic Serenade.
12.00—The Girl Friends.

To-morrow Afternoon
12.45—Thursday Special.
1.00—Mary's afternoon talk.
1.15—Swanee Serenaders.
1.30—Ol' Pappy.
1.45—Musical Moments.
2.00—Ted Black and his Village Barn Orchestra.
2.25—Talk by John B. Kennedy.
2.30—Old Songs of the Church.
2.45—Featured soloist.
3.00—Around the Town.
3.15—Lost and Found.
3.20—The Cavaliers.
4.00—Eva DeVol, soloist.

Extraneous Stuff Makes Extra-extras

By ROBERT GRANDON

"Dear Bob" . . . why is it all of my anxious correspondents start their epistles in this fashion? I'm waiting, believe me, for one to begin "Old Top" . . . "Old Sox" . . . "You Old Goat" . . . or what have you . . . "Dear Bob . . . what chance have I of becoming a movie star if I go to Hollywood? I plan to start as an extra, since I'm not a relative and have no other pull."

I haven't the figures right beside me . . . but I believe that directors are agreed about one person in 10,000 stands any chance whatsoever . . . Still, you never can tell . . . You may hold the lucky number.

More than that, a resume shows this . . . You'd best take plenty of money along with you for the average extra works one and one-half days per week . . . There was a time when $21 was a day's pay . . . but what with President Hoover and the depression, it's $5 the day now.

If you're a man . . . and want to be an average extra . . . you must own a wardrobe of six suits, worth $400 . . . A tuxedo really isn't necessary . . . since it places you in the upper bracket above the 50 per cent mark . . . the lower half doesn't own one.

For a woman it's harder sledding . . . The average feminine extra owns fourteen changes of gowns, costumes and ensembles worth about $695 . . . But they don't have to pay so much for food, because they're invited to dinner more often.

The average time it takes an extra to break through is five years . . . but that is figured, of course, only on the data of those who have succeeded . . . if you were to count those who never rise from the extra class, the age of success would approximate that of dear little Peter Pan, who never grew old.

Anyway, if you're planning to break through as an extra these days, stay at home . . . Hollywood is full of capable players who have you beaten and who still await an opportunity to display their wares.

BEDTIME STORY

Uncle Wiggily And Sammie's Adventure

By HOWARD R. GARIS

When Susie Littletail reached home after the adventure she and Uncle Wiggily had with the Bob Cat pussy, the little rabbit girl looked at her brother Sammie and laughed.

"What are you laughing at?" asked Sammie, just as any brother would do. "Im laughing," said Susie, "when I think of what fun I had adventuring with Uncle Wiggily."

"Pooh!" said Sammie. Then, once again, he said: "Pooh!"

"Who are you poohing at?" asked Susie.

"At you," Sammie answered. "Ha! Ha!"

"Who are you ha hahing at?" asked Susie.

"You," said her brother. "You think you are the only one who can have adventures with Uncle Wiggily. I'll show you! I'm going to have some adventures all by myself. It's easy enough to have adventures when Uncle Wiggily takes you, but I'm going to have an adventure all alone."

"You can't!" said Susie.

"Yes I can!" answered Sammie, and the rabbit children would have gone on like that, disputing as do the Katy Did and Katy Didn't bugs, if their mother hadn't spoken to them. Then they grew quiet, and Sammie hopped off by himself, saying:

"I'll show Susie what kind of an adventure I can have!"

First of all Sammie hopped toward Uncle Wiggily's hollow stump bungalow. Susie saw him going that way and she called:

"Ah, ha! Ah, ha! You're a 'fraid cat! You're going to get Uncle Wiggily now, so he'll take you adventuring!"

"I am not!" shouted Sammie. "I was just going to look to make sure Uncle Wiggily wasn't in his bungalow.

If he's at home he might follow me, whether I wanted him to or not, and then you'd say he helped me. But if he isn't home, then he can't tell where I'm going and I can have an adventure all by myself."

"Oh, yes?" asked Susie, sarcastic like and sisterly.

"Yes!" said Sammie, decided like and brotherly.

Then Nurse Jane Fuzzy Wuzzy called from the door to Sammie, who, by this time was close to the bungalow.

"Uncle Wiggily isn't home, Sammie, if you're looking for him," said the muskrat lady housekeeper.

"Thank you! All right," replied Sammie. "There, now!" he said to Susie. "See! I'm going adventuring all alone!"

"Well, you won't find any," Susie said. Then she hopped one way and Sammie hopped the other way. Up hill and down hill, over the fields and through the woods hopped the little rabbit boy. His pink nose twinkled, his ears twiddled and his bright eyes loked before and behind, to the right and to the left, for adventures.

It was just about this time that the Fuzzy Fox started out to look, not for adventure, but for something to eat. He was a hungry Fox. It happened that the Fox took the same path that Sammie took in looking for adventures and, after a while, the Fox, looking ahead, saw Sammie in front of him.

"Ah, ha! There is Sammie!" said the Fox to himself. "I would like to catch him, but I suppose Uncle Wiggily is close beside him and that old rabbit gentleman is so smart that if I tried to catch Sammie, Uncle Wiggily would play a trick on me. He is too smart for me."

The Fox didn't know that Sammie was all alone and that Uncle Wiggily wasn't with the little rabbit boy, for the bushes and trees were very thick and the Fox could not see very well.

So the fuzzy chap went slinking along, trying to think of a way to catch Sammie and the little rabbit boy kept hopping along looking for an adventure and then, all of a sudden, Uncle Wiggily hopped out of a clump of bushes near which Sammie was standing.

"Oh!" cried Sammie. "You surprised me, Uncle Wiggily. I thought you were an adventure!"

"No!" chuckled the bunny gentleman. "I'm just a rabbit. But are you looking for an adventure, Sammie?"

"Yes, Uncle Wiggily, but I want to find one all by myself, as Susie did. She said I couldn't, but I can. So, if you please, don't come with me."

"All right," answered the rabbit gentleman with a smile. "Go your own way, Sammie, and I'll go mine. I hope you find a jolly adventure. Good luck!" So Sammie went one way and Uncle Wiggily went another and the Fox kept on after the little rabbit boy. Then, all at once, turning, Uncle Wiggily saw the Fox and ran to stop him from catching Sammie. Brave Mr. Longears! So if the postage stamp will stop trying to jump out of the letter box before the mailman can tag it, I'll tell you next about Uncle Wiggily and Sammie's swing.

(Copyright, 1932, by H. R. Garis)

ENO FOR ALL-DAY ENERGY

No day will be too long or its problems too burdensome if you have the zest and energy which come from inner health. Start each day with a sparkling glass of ENO'S "Fruit Salt."

ENO rouses the morning appetite, sweetens the stomach, relieves acidity, rids the inner system of poisonous waste, prevents constipation.

It pays you to insist on ENO because it is the most refreshing, pleasant-tasting corrective, contains no purgative mineral salts, and forms no undesirable habit. Buy a bottle to-day.

The words "Fruit Salt" and ENO are registered trade marks

Sales Representatives for North America: Harold F. Ritchie & Co. Ltd., 10-18 McCaul St., Toronto Ca 19

ENO'S 'FRUIT SALT'

COAL RIGHTS TAX CONTESTED

Assessment on Reserved Mineral Rights Subject of Nanaimo Appeal

Special to The Times

Nanaimo, July 14.—The authority of the provincial assessor to classify land as coal lands and the right of the province to tax coal rights was challenged here on Tuesday, when the executors of the late T. D. Jones appealed against an assessment placed on lands at Port Hardy by the provincial assessor at Cumberland.

When the lands had been sold in 1920 the executors had reserved the mineral rights. Prospecting in 1930 had failed to locate coal on the property, but that year the assessor had assessed the rights as coal land and had demanded $1,800 as arrears of taxes since 1920.

The appeal was heard by Robert Green of Victoria acting under a special order-in-council. F. S. Cunliffe represented the appellants, J. M. Rudd and T. W. Jones, and Col. Eric Pepler appeared for the government. Judgment was reserved.

HEINZ REDUCES PRICES

HEINZ BAKED BEANS are now priced lower than ever before in Heinz history... Quality fully maintained. BUY A SUPPLY TODAY

A delicious meal for the family, and a nourishing one too—all the food value of meat and potatoes—for just a few cents.

4 Kinds to choose from—All-Baked
—With Pork and Tomato Sauce
—In Tomato Sauce without Meat (Vegetarian)
—Boston Style with Pork
—Red Kidney Beans with Pork

HEINZ OVEN BAKED BEANS

ONE OF THE 57

MADE BY HEINZ—ESTABLISHED AT LEAMINGTON, ONT., FOR NEARLY A QUARTER OF A CENTURY

Uncle Ray's Corner

Masters of Music

IV—MENDELSSOHN

Most masters of music came from poor families, but not Felix Mendelssohn. He was the son of a Jewish banker, and his life was lived in comfort. There was sorrow in his life, to be sure—gold cannot guard any life from sadness—but he was not worried as to whether he would have food to eat. His favorite foods, oddly enough, were rice, milk and cherry pie.

Mendelssohn as a young man

If you had been in Berlin on a Sunday morning in 1822, you might have attended a concert at the Mendelssohn home. It was a private concert. There was no charge to attend it, but you might have been among the many invited to attend.

At the piano you would have seen seventeen-year-old Fanny Mendelssohn; at the cello her little brother, Paul. A small girl, Rebecca, was singing; and proudly directing the orchestra was a thirteen-year-old boy—that was Felix.

It was a musical family, without doubt, but the one who was to win lasting fame was the boy director.

When he was seven years old, Felix made a trip to Paris with his father and there he was given a few music lessons; but he did not start to master music in earnest until after he returned to Berlin.

It may seem strange that a boy—a tender child—could compose music; but it seems that there are children who have the magic touch "born in them." By the time he was twelve years old Felix had written more than fifty pieces of music.

A year later Felix visited the famous poet, Goethe, who was then seventy-two years old. The boy played for Goethe, and delighted him.

In the time which followed, Mendelssohn composed many more pieces of music, some of which were destined to live. At the outset of his twenties, he went to England to give a concert and scored a fine success.

Later he was appointed director of the public concerts at Leipsic, which was supposed to be the highest honor Germany could give to a musician. At one of his concerts a young woman from Sweden appeared. Her name was Jenny Lind and she sang for the audience at Leipzig. Jenny Lind, known as "the Swedish Nightingale," appeared at many other concerts on both sides of the Atlantic.

The death of his father was a hard blow to Mendelssohn, but he kept on with his work. Two of his compositions, "Elijah" and "Song Without Words," have won a special place in the hearts of music lovers.

Soon after his tenth visit to London, where Queen Victoria was among those who attended his concert, Mendelssohn died. He was then only thirty-eight years of age.

To-morrow—Paderewski

Uncle Ray's new FUNMAKER leaflet is ready. Magic and fun galore in it. It is a second surprise leaflet. Write Uncle Ray and ask for it. Be sure to enclose a stamped return envelope.

Uncle Ray

(Copyright, 1932, Publishers Syndicate)

OUT OUR WAY

—By WILLIAMS

Dorothy Dix's Letter Box

Shall Seventy-year-old Husband and Wife Get Divorce at Last?—Anxious Bachelor Had Better Keep Away From Girl — Can a Wife Unspoil Her Husband?

DEAR MISS DIX—My mother and father married young and soon found out that they cared nothing for each other, but in their day to get a divorce for whatever cause was a disgrace, and so they have gone on living together, quarreling and hating each other worse every year. Now they bitterly regret they did not part when they were young, but as they are seventy years old, they think it too late. What do you think?

A DAUGHTER.

Answer—I think that they had better part, no matter how old they are, if they hate each other so much that their lives are embittered by it. Surely they should have the few brief years that are left to them in peace in which to purge their souls of all the accumulated rancor and evil thoughts of so many years. I should not like to go up for judgment before Him whose most insistent commandment was that we should love one another with my heart filled with black malice against anyone.

But can any human tragedy be more terrible than that of a man and woman who live together in the close intimacy of married life with nothing in their hearts for each other but enmity? Each looking for the worst in the other. Neither making any excuse for the faults and weaknesses of the other. So at odds that everything the other one did rubbed him or her the wrong way. What a hell on earth such a life must be.

And what a home they make! Full of quarrels and strife. The atmosphere always tense with the sense of battle in the air, of tempers and emotions kept on so slender a leash that they may snap it at any moment.

And think of the lives poisoned by hate for years and years from youth to age. Of hearts filled with dark thoughts. Of minds that brood ceaselessly over wrongs, real or fancied. Of a man and woman potential murderers in their secret souls, always hoping that death will break for them the fetters they have not the courage to break themselves.

It is situations like this that make divorce seem the higher morality.

But the wonder is that a man and woman like your parents, who had enough strength of character and determination to endure such a situation, did not have the intelligence and courage either to part or else control their hatred and cultivate a kindly attitude toward each other.

After romantic love is dead, it cannot be revived, but friendship and kindliness can take its place. Husbands and wives can adjust themselves, if they will take the trouble to do it, to the personalities of each other as they do to the uncongenial people with whom they do business or whom they meet in the social world and with whom it is to their advantage to get along.

Moreover, our loves and hates are largely a matter of self-hypnotism and we can increase our fondness for others by permitting our minds to dwell upon their good points, or we can make association with them unbearable by mulling over in our thoughts their bad qualities.

Husbands and wives who hate each other and who still stick together get a morbid kick out of the misery they endure and their hatred becomes a sort of dark wine that stimulates them. Therefore, if your parents part now, the chances are that they will be even more unhappy than they are at present. They will miss having someone to quarrel with, someone to say cruel and cutting things to. Life will be flat and tasteless without their daily hymns of hate.

And, perhaps, they will find that what they thought was hate was, after all, a strange and perverted love, for hate and love are very close together.

DOROTHY DIX.

• • • • • • •

DEAR MISS DIX—I am a well-to-do bachelor, about forty. I have been very friendly with a young woman, about thirty, and her family for twelve years. Recently the young woman began to show more interest in me than I care to reciprocate. She phones, writes me notes, invites me here, there and everywhere. I like her as a friend, but positively I am not matrimonially inclined and do not want to encourage her beyond the friendship basis. How can I go to her home or take her out to places of amusement occasionally without leading her on or wrecking our friendship?

A READER.

Answer—When a woman makes up her mind to marry a man, his only safety is in flight. If he hangs around her at all, he is lost, and it is all over with him except sending out the wedding announcements.

There is no possibility of keeping a friendship on a platonic ground when a girl is determined to shift it onto the matrimonial terrain. Before you know it you will find yourself engaged to her, and, though you spend the balance of your life trying to figure out how it happened, you will never get the answer.

You may be ever so determined not to marry, but she will lead, inveigle, coerce or bulldoze you to the altar. Some girls do it by making themselves a habit with a man that becomes so established he has not the courage to break with them. Others surreptitiously start the report that they are engaged and make the man feel that it would be dishonorable for him not to make good. Still others weep on the second button of a man's vest until they break down his sales resistance and he meekly signs on the dotted line on the marriage license.

But however they work their rabbit's foot, any girl can marry any man she wants to if she can get her hands upon him. So, Mr. Bachelor, unless you want to marry, do not accept the girl's invitations, or answer her letters, or pay family visits. Take to the tall timber.

DOROTHY DIX.

• • • • • • •

DEAR MISS DIX—Before my marriage I was a successful business woman with money to spend on myself, so I was well dressed and good looking. I married a man I was much in love with and we have several children, all fine, and their father is devoted to them, but he has grown very careless of me. If I buy for myself a new dress or a pair of new shoes or a hat, he will say: "Now you could have done without that," and I buy as little as any woman can get along with. Have never had an allowance or any luxuries since I have been married. I have done a man's work to keep my husband's business going when otherwise it would have failed, but now he is beginning to think himself a martyr in having me for a wife while he is in daily contact with women who have the money to dress well and look attractive. My husband's one fault is his gross selfishness. I do not doubt another woman could make my husband a model, but is it worth while for me to try to change that?

C. B.

After a wife spoils her husband, it is about as difficult a matter to unspoil him as it is to unscramble eggs. Also, selfishness is an incurable fault because no one ever recognizes it in himself.

However, anything is worth trying once and your best plan is to stage a revolution. Begin it by going out and getting you some good clothes and having a session at the beauty parlor. This will probably cause husband to throw a fit, but when he comes out of it and regains consciousness, tell him that you consider that you are worth more to your family as a Lady Love than you are as a domestic slave, and that henceforth you are going to demand a marriage that is run on a fifty-fifty basis instead of one in which he gets all the percentage.

Husbands can be reformed, but it takes a woman with the nerve of a lion-tamer to do it.

DOROTHY DIX.

Copyright by Public Ledger

Horoscope

FRIDAY, JULY 15, 1932

It is pre-eminently a time for bringing to a focus the business or social affairs of the week.

Care should be taken to avoid over-fatigue under this sway, which encourages irascibility and nervous irritability.

This is read as an auspicious day for transacting financial matters or other important affairs by means of letter.

It should be a lucky day for signing partnership papers or for entering into agreements that have to do with future transactions.

Advertising should be especially effective, if placed while this configuration prevails. Newspapers may have unusual circulation in the next few days, astrologers foretell.

There is a sign of much promise for brain workers of every class. Lawyers, physicians and scientists of many fields should benefit under this sway.

Under this rule of the stars heads of houses should enjoy a period of real leadership that even the most independent wives or recently graduated sons and daughters will not question.

The young are subject to a planetary government supposed to impart vision and judgment in regard to their careers.

If the seers are to be believed, women are to find their right places in the new order of things, which is to allot to them much responsibility in public affairs as well as in private life.

In the readjustments that are necessary with changes in fortune the partnerships between men and women will be more and more equitable in business as well as in domestic associations, astrologers foretell.

As the summer advances there will be many events of extraordinary significance, astrologers prognosticate, and many questions of supreme importance to the public weal will be widely and wisely discussed.

Persons whose birthdate it is have the ausury of a year of adventure in which there may be much interest in sports and romance.

Children born on this day probably will be inclined to take big personal risks and to seek high attainments. Many subjects of this sign reach high places.

Those who have celebrated this day as a birthday include Cardinal Manning, 1808, famous prelate, and Thomas C. Platt, 1833, statesman.

INDIAN DANCES HELD AT DUNCAN

Duncan, July 14. — Continuing the "sweet pea festival," Indian dances not witnessed by white people for twenty years, were given in the Agricultural Hall on Tuesday evening, under Chief Edward of the Cowichan Indians. The costumes were decorated with eagle feathers and the dancers wore hideous wooden masks two feet wide, leggings of goose hide, rattling ankles bracelets of deers' hoofs and carried rattles of clam shells.

To the incessant tom-tom of the drums, eight squaws gave the first exhibition, after which the men gave a number of dances including the "Marriage" dance, the "Beesnest" and the "Blanket."

There was a large attendance and the Indians were persuaded to repeat the dances this afternoon.

SKY-ROADS

Mr. And Mrs.—

Mutt And Jeff—

The Gumps—

Bringing Up Father—

Boots And Her Buddies—

Ella Cinders—

TOURIST TRADE, HIGHWAYS AND GOVERNMENT REVIEWED

Island Boards of Trade Open Convention at Nanaimo With Banquet

Mayor Leeming Urges Publicity; H. Brown, Vancouver, Discusses Government

Special to The Times

Nanaimo, July 14.—Delegates to the annual convention of the Associated Boards of Trade of Vancouver Island were yesterday evening the guests of the Nanaimo Board of Trade at a banquet at the Hotel Malaspina. W. W. R. Mitchell presided. Principal speakers were: Mayor Leeming, Victoria, who appealed to Island communities to co-operate to attract tourist traffic, and Major Harold Brown, Vancouver, who advocated economy in government administration. Other speakers included Mayor Barsby, who extended a civic welcome to the visitors; Senator Planta, who recalled the evils which had attended non-party government in British Columbia thirty years ago, and George S. Pearson, M.P.P., who advocated remodelling the present form of government, as preferable to replacement with a non-party system.

Mayor Leeming recalled that Victoria had initiated publicity work in in 1896, and was carrying the burden of advertising the Island. It was the duty of communities to create a sense of interest in the tourist business, which was becoming very highly competitive. If they wanted tourist trade they must organize into groups and pool money for publicity, as organized districts in California were doing.

The barrier of the water ferry across the Gulf was an attack on the tourist's pocket and must be overcome. Referring to ferry services, he said all parts of Vancouver Island were interested in cheaper ferry rates.

The speaker stressed the need of improvement on the roads of Vancouver Island. He said roads in this province were too closely linked with political problems. If the people wanted better roads they must insist that they be built by contract.

PRAISES KIDD COMMISSION

Major Harold Brown, president of the Vancouver Board of Trade, assured the convention of the hearty co-operation of Vancouver. He considered the beautiful water ferry to Vancouver Island no barrier for tourists and stated it only needed enterprise to bring the Island into the limelight.

Referring to the Kidd Commission, he said the province should appreciate their splendid work.

Touching on his recent criticisms of the provincial government, Major Brown said legitimate criticism should have been welcomed. Hon. J. W. Jones, Minister of Finance, was seeking to assure the people that there was no financial crisis, but the province was in straits, due to restricted earning power with increasing obligations. Governments had lent themselves to profligacy in spending and it was time for the people to address themselves to problems of the near future.

Major Brown believed party government was inherently weakening. Public offices must be stripped of party followers and favored a cabinet with absolute control.

HIGHWAY COMMISSION

Referring to roads, he agreed with Mayor Leeming that money had been wasted and said he was in favor of a highway commission. The credit of the province was not to be improved by hiding facts.

Referring to the recent loan floated in London, Major Brown said the government should borrow in Canada. The cabinet should be composed of men who could convince bankers that every dollar advanced would be well spent.

Referring to unemployment, Major Brown said there should be no cleavage between town and country; progress should be enjoyed by employer and employee alike, Bolshevism and other 'isms being the result of abuse of capitalism.

Referring to the Redistributtion Bill, he stated that fifteen members were plenty and the cabinet should be reduced accordingly.

MANY BOARDS ATTEND

Delegates attending the convention: Victoria—R. H. B. Kerr, H. F. Stevens, R. W. Mayhew, H. Anscomb, P. B. Fowler, Mayor Leeming, Alderman W. T. Straith and G. I. Warren.

Saanich—Rev. M. W. J. Bruce, Capt. H. B. Babington and J. Urquhart.

North Saanich—Major A. D. McDonald, E. M. Straight and Donald Sparling.

Tofino—A. Leighton.

Qualicum Beach—Col. Playfair and F. N. Jackson.

Port Alberni—E. J. Cronk, C. A. McNaughton and K. C. Wyles.

Nanaimo—W. W. R. Mitchell, C. H. Byrne and F. S. Cunliffe.

Malahat—George A. Cheeke, Col. F. S. Oldham and S. J. Heald.

Ladysmith—W. W. Walkem, R. S. Wood and James King.

Esquimalt—W. J. Heald, J. F. Bligh and Capt. R. P. Matheson.

Duncan—Capt. J. D. Groves, K. P. Duncan and A. H. Peterson.

Courtenay-Comox—A. B. Bell, J. H. Eakin, E. F. Thomas and P. L. Anderton.

COWBOYS RAID FAIR GROUNDS

Swoop Down in Wild Western Style When Wages Unpaid

Stampeding Party at Brampton Seize Horses as Hostages

Canadian Press

Brampton, Ont., July 14.—In real old wild-western style, a band of cowboys and Indians swooped through here early to-day, stormed the fair grounds and with cracking pistols stampeded a group of forty horses through the town and away.

As a result of the raid, Pete Walsh, manager of a rodeo from whom the disgruntled cowboys claim wages and who was to stage a rodeo here to-night, has sworn out warrants for the arrest of thirteen known members of the raiding party, which is believed to have numbered more than thirty.

BRUISES AND BLACK EYES

Three men, guarding the horses, were overpowered by the stampeding party. No one was badly injured during the melee, but several of the cowboys were nursing bruises and black eyes as the result of the fight for possession of the ponies.

The first sign of the invaders was the appearance of three trucks, loaded with men and horses, which appeared in the vicinity before midnight. They waited on the outskirts of the town for some time, and then approached the Walsh encampment.

"The fight didn't last more than a few minutes," Chief of Police Herkes declared to-day. "There were few people about when there was a wild rush and trampling of hoofs. The invaders rushed the herd around. There were shots fired and the men were shouting and hooting, apparently to keep the horses together."

The animals were originally the property of the rodeo but were seized as hostages for wages claimed by employees of the wild west show.

The horses were gathered up this morning and are now being held just outside the town.

CROSS CANADA AIRLINE SET

Course in North America-Europe Route Announced

Canadian Press

Detroit, Mich., July 14.—Definite announcement of the route to be taken across Canada in order to link North America and Europe by air, was announced by R. C. Marshall, president of Transamerican Airlines, to-day.

Airplanes would fly from Detroit to Cochrane, Rupert House and Great Whale on Hudson Bay, then to Pangnirtung, and from there to Holstenborg, Greenland, and ultimately to Copenhagen.

Mr. Marshall's announcement followed his statement that all concessions and other operating agreements procured along the northern route had been turned over to Pan-American Airways.

For years Transamerican Airlines had carried on surveys of the northern route to Europe. One of these expeditions resulted in the death of Parker D. Cramer and Oliver L. Paquette, lost in a hurricane near Copenhagen. The two had flown successfully over the Canadian section of the route.

The proposed northern route is 4,369 miles long, with ten "legs," none of which is more than 495 miles. Approximately 2,600 miles of the trip would be made over land.

DENNIS TERRY DEAD

Bulawayo, Southern Rhodesia, July 14 (Associated Press).—Dennis Neilson-Terry, thirty-seven, British actor, died to-day of pneumonia after several days' illness. He was the son of Fred Terry and Julia Neilson Terry.

QUALITY CONTROLLED R.M. No. C.No. SIZE --

THE TREND TOWARDS RAYON

QUALITY CONTROLLED R.M. No. C.No. SIZE --

RAYON UNDERWEAR FOR MEN

Entirely a Canadian Product

These are the days of automobiles and steam heat . . . of thermostats in the private home. Men who live and work under modern conditions do not wear heavy underwear. More and more the modern trend is toward the luxury, comfort and freedom of Rayon—all the year round.

To obtain Courtaulds exquisite "quality controlled" rayon underwear for men, ask for the kind bearing the Courtaulds label. Only garments bearing Courtaulds label are made by Canada's leading manufacturers, according to Courtaulds specifications and constantly checked by an impartial organization. 209

COURTAULDS (CANADA) LIMITED Cornwall, Ontario

Direct all enquiries to Sales Office—217 Bay St., Toronto

COURTAULDS

QUALITY CONTROLLED

Quaker Corn Flakes are made better by the addition of Vitamin D. No other Corn Flakes contain the precious sunshine vitamin.

Try these fresh delicious Corn Flakes on our guarantee!

TRY Quaker Corn Flakes! Their marvellous flavour, we feel sure, will delight you. But if you do not agree they are the best flavoured corn flakes you have ever used, we will gladly remit you the cost of the package.

We are confident Quaker Corn Flakes will please you. Their flavour is the highest quality ever put in any corn flake. Special malt, pure CANE sugar and salt of crystal purity. Preserved crisp and fresh for you by our wax wrapper and triple seal.

Serve Quaker Corn Flakes for breakfast or any other meal : : : at any time of day. Economical? Yes, indeed! The cost is less than a cent a serving. MADE IN CANADA.

QUAKER CORN FLAKES 2150

Hudson's Bay Company.

INCORPORATED 2ND MAY 1670.

July Sales Bring Welcome Savings in Seasonable Merchandise

HBC SERVICE GROCERIES Phone EMPIRE E7111

We Are Just As Near to You As Your Telephone. Dial Empire 7111 and Your Order Will Receive Prompt and Careful Attention. Our Selection of Fancy and Staple Groceries Is the Largest in the City.

Telephone Order Service Open at 8.30 a.m.

FRESH FRUITS AND VEGETABLES

New Local Carrots, 7 lbs. for 25c
Pickling Walnuts, per lb. .. 20c
Fresh Green Peas, 6 lbs., 25c

A Special Purchase Enables Us to Offer You SUNKIST ORANGES at These Remarkably Low Prices
Extra Large Sweet Oranges, per dozen 43c
2 dozen for 85c
Juicy Thin-skinned Oranges, each 1c
50 Oranges for 50c

Winesap Apples, 3 lbs., 23c

Fresh Firm Cucumbers 2 for 9c

PROVISION SPECIALS
Selected Creamery Butter, per lb. 20c
3 lbs. for 57c
Local Sweet Cream Butter, per lb. 22c
3 lbs. for 65c
Pure Refined Lard, per lb., 10c
3 lbs. for 28c
Local Fresh Eggs, Extras, per dozen 27c
3 dozen for 80c
Firsts, per dozen 25c
3 dozen for 72c

ROAST CHICKENS
Very choice quality, from 75c to $1.00

Picnic Hams, smoked or sweet pickled, per lb. 12c
Swift's Premium Hams, whole or shank half, per lb. 22c
Shamrock or North Star Hams, whole or half, per lb. 20c
Our Special Side Bacon, sliced, per lb. 14c
Our Special Back Bacon, plain or peameal. Sliced, per lb., for 22c
Ayrshire Roll, sliced, per lb., for 22c
Ayrshire Ham, sliced, per lb., for 20c

Visit the Special Demonstration of INGERSOLL CHEESE
We will be pleased to have you try a sample.
Special price, plain; 2 pkts. for 25c
Spready, plain or pimento, 2 pkts. 25c
Cream Cheese, 2 pkts. for 25c

Ontario Mild Cheese, per lb., for 19c
Gorgonzola Cheese, per lb., 40c
Superfine Quality English Stilton Cheese, per lb. ... 55c
Our Special Cooked Ham, sliced, per lb. 38c
Roast Leg of Pork, per lb., 35c
Ham Bologna or Corned Beef, sliced, per lb. 18c

SPECIALS AT OUR BAKERY COUNTER
Fruit Ginger Bread, cut, at 15c
Special Butter Layers, each, at 29c
Butter Horns, per dozen, at 30c
Oxford Cakes, each ... 10c

SUMMER BEVERAGES AT SPECIAL PRICES
Jamaica Ginger Ale, per dozen for $1.25
Oso Brand Orange and Lemon Powders, per pkt. 5c
Hire's Root and Ginger Beer Extract, per bottle 27c
Grantham's Lime Juice Cordial, large bottle 32c
McLaren's Assorted Punches, per bottle 23c

CANDY SPECIALS
Satin Finish Toffee Fruit Humbugs, per lb. 23c
Chocolate Coconut Snowballs, per lb. 23c

Large Dill Pickles, each .. 5c
6 for 25c
Royal City Pork and Beans, No. 1 tins, special; 3 for 23c
Aylmer Assorted Soups (Except Chicken), 3 tins for 27c
Royal City Cut Green Beans, 2 tins for 25c
King Oscar Sardines, special, per tin 15c
3 tins for 43c

9 to 12 Only
HBC Milk-made Bread, brown or white; 16-oz. loaves; 3 for 10c

Empress Brand Jelly Powders, assorted flavors, special; 5 pkts. for 25c
Empress Brand New Season's Raspberry Jam, 4-lb. tin, special at 52c
V. C. Brand Pineapple, No. 1 tins, special 18c
3 tins for 43c
Aylmer Brand Bartlett Pears, special, per tin 15c
Devon Lass Devonshire Cream, special, per tin 19c
3 tins for 56c

HBC QUALITY TEAS AND COFFEES
The large and ever-increasing Tea and Coffee business which this store enjoys is due to consistent high quality and the utmost in value-giving. We invite you to visit our demonstration, where you may sample free of charge the various blends.
"Restaurant" Blend, special, per lb. 59c
3 lbs. for $1.65
Indian and Ceylon Blend, special, per lb. 30c
3 lbs. for 87c
Mocha and Java Blend Coffee, freshly ground, special, lb. 47c
Special Blend Coffee, freshly ground, per lb. 28c

Saanich Brand Clams, minced or whole, special, per tin, 14c
3 tins for 40c
Saanich Brand Loganberries, per tin 17c
3 tins for 40c
Asparagus Tips, Libby's, special, per tin 33c
2 tins for 65c

Special Sale and Demonstration of "Wondoglow," the New Polish, 8-oz. bottle, 50c; 16-oz. 80c

HBC GROCETERIA CARRY AND SAVE

Mid-month Extra Special Savings in This Popular Department. Two Days of Very Low Prices. Orders Carried to Your Car Free

EXTRAS—FRIDAY ONLY, 9 to 10 a.m.

BUTTER
Imperial Choicest Creamery, Victoria's favorite, 3 lbs. for ..... 51¢

PEACHES
Lynn Valley, lovely flavor—1,200 No. 2 squat tins, 2 tins for .... 25¢ (Limit 4 tins to a customer)

Aylmer Choice Corn, 3 tins for ..... 25¢ (Limit 6 tins to a customer)
Tomatoes, King-Beach, solid pack, large tin, 10¢ (Limit 6 tins to a customer)

HBC Tea — Selected Broken Pekoe, lb... 24¢
3 lbs. for ..... 70¢
HBC Special No. 1 Broken Orange Pekoe, per lb. ..... 47¢
3 lbs. for $1.39

Grated Pineapple, 2 tins for ..... 25¢
Broder's Choice Peas, 3 tins for ..... 25¢
Shredded Wheat, 2 pkts. for ..... 19¢

Toilet Soaps — Lux and Kirk's Castile, 5 cakes for ..... 29¢

Libby's Catchup, per bottle ..... 11¢ (Limit 3 bottles to a customer)
Mixed Pickles, large (2-lb.) jar ..... 29¢
Cocoa—Fry's or Rowntree's, ½-lb. tin ..... 22¢

HBC Green Label Tea — Choice India and Ceylon—per lb. ..... 35¢
3 lbs. for $1.00
HBC Economy Coffee, per lb. ..... 25¢

King-Beach Superior Orange Marmalade, large (2½-lb.) jar ..... 29¢

Sunlight Soap, carton, 17¢
3 cartons for ..... 49¢
Nonsuch Stove Polish, per bottle ..... 15¢
Economy Special Side Bacon 2 lbs. ..... 25¢
Cheese—Chateau and Carillon—½-lb. pkt. ..... 17¢

—Quality Food Market, —Lower Main Floor, HBC

HBC Quality Meats

RED RIBBON BEEF
Sirloin, Aitch Bone and Sirloin Tip, per lb. 28c
Prime Rib and Rump, lb., 18c
Wing Loin Roast, per lb., 22c
Thick Rib and Blade Roast, per lb. 18c

LOCAL PORK
Legs, Loins and Fillets, per lb. 18c
Shoulders and Sides, lb., 12c

SPRING LAMB
Legs and Loins, per lb. .. 30c
Shoulders, whole or half, per lb. 17c

VEAL
Fillets and Thick Loins, per lb. 28c
Rumps and Ribs, per lb., 23c
Shoulders, per lb. 15c
Breast of Veal, per lb. .. 10c

POULTRY
No. 1 Roasting Chicken, per lb. 35c
Choice Milk Fed Fowl, lb., 23c
Broilers, average 2-lb. each, per lb. 30c
Turkeys, average 8 lbs., per lb. 23c
Spring Ducks, per lb. 30c

—Quality Food Market, —Lower Main Floor, HBC

The Newest Frocks in Print

For Smart Vacation Wear

Prints are the smartest for the present moment—and the most serviceable wear for all sorts of occasions where a smart Frock is demanded. Here are all the latest styles in one and two-tone colors, in light and dark grounds, with small and medium designs, with new necklines, cap and half sleeves, with skirts slightly flared and some with high waistlines and belts. Misses will find styles suitable for sports wear. Sizes 14 to 20. Price

5.75

Two Frocks for $10.00

—Second Floor, HBC

500 Yards 36-inch Bordered Marquisettes

Fine quality Marquisettes with neat self borders—a quality that launders well and makes very attractive draperies. A bargain at, per yard 19c

Meet Your Friends in Our Victorian Restaurant And Enjoy Our Special

Afternoon Tea at 35c

Here's What We Serve:
Chicken Salad and Whole Wheat Bread and Butter
Toasted Cream Scones
Pineapple Marmalade or Black Currant Jam
Neapolitan Cake Orange Pekoe Tea
ASK MADAM TEJA TO READ YOUR TEACUP
No Charge for This Extra Service

—Fourth Floor, HBC

Victoria's Finest Selection of New Greeting Cards

Here is the finest and best selection displayed for leisurely choosing—all at popular prices.

Birthday Cards, "that mean so much," for Father, Mother, Brother, Sister, Uncle, Aunt and Grandma—and others.

Humorous and General Birthday Cards, cleverly worded to please.

Sympathy or Congratulation Cards for Showers, Illness, Birth, Wedding, Anniversaries, Acknowledgement, Graduation, etc.

—Main Floor, HBC

Wool Lace Fabrics

To Make Your Blouse or Frock

When you see this newest of fabrics you will visualize immediately the most delightful of blouses, dresses or even suits. And you will not be surprised to hear that these essentially feminine fabrics are acclaimed as among the most popular this season. The lacy effects are not too fine to be practical and are very charming in white or eggshell. Width 40 inches.
Per yard 1.95

500 Yards English Printed Voiles

in exquisite color combinations in handsome floral patterns. These will make up into dainty frocks for summer wear. The fabrics are fully 38 inches wide. Per yard 49c

—Main Floor, HBC

Friday and Saturday Specials in Drug Sundries

50c Squibb's Milk of Magnesia for 39c
25c Woodbury's Facial Soap, 3 for 63c
75c Kruschen Salts, for .. 69c
35c A. B. S. & C. Tablets, 100 for 19c
60c Bromo Seltzer, for 45c
$1.00 Eno's Fruit Salts, for 89c
50c Bayer's Aspirin Tablets, for 39c
50c Squibb's Dental Cream for 39c
$1.45 Virol, large size... $1.29

3-hole Gillette Type Razor Blades, 10 for 29c

15c lb. Epsom Salts, for .. 9c
15c Large Round Bath Soap, 12 for 39c

10c Rigo Baby Feeders, 3 for 21c
$1.20 Scott's Emulsion, large for 98c
75c Liquid Petrolatum, 16-oz. for 39c

J. & J. Modess 39c
25c Tin Vemo Deodorant Powder—FREE

$1.50 HBC Malt and Cod Liver Oil 98c

1 Jar Pond's Cold or Vanishing Cream; 1 pkg. Pond's Tissues; 75c value, for 57c

25c Listerine Antiseptic, small for 23c
Large Tins Talcum, assorted odors 19c

—Main Floor, HBC

A New Cigarette Tobacco

HBC "Private" Brand

A fine Cut Tobacco made from 100% imported Virginia leaf. This Tobacco was originally blended for the use of the staff of the HBC Tobacco factory, but so favorable were the comments and so great the demand it was decided to place it on the market. Try a tin, you'll like it! In ⅛-lb. tins, only 30c

Brighten Your Winnipeg Couch With a Cretonne Slip Cover

These Cretonne Slip Covers are made up with valance complete. The purchase of one of the inexpensive Covers will solve the problem of that faded couch. You wouldn't like to think of making one at such a low price, would you? You will like the patterns and harmonious shades available. Sale price, each 1.50

Wilton Carpet for Halls or Runners

Ordinarily $4.25 a Yard
Special Price for Friday..... 2.95

This is heavy-grade Wilton that will give endless service and can be made to fit anywhere for halls, stairs, passages or to cover your floors solid. Width, 27 inches.

—Third Floor, HBC

Let Electricity Work for You

And Take a Holiday at Home

Electrical Household Appliances give clean cooking, cool comfort in the hottest weather and are economical to operate.

Their use will save hours from drudgery and enable you to enjoy recreation, and many hours of freedom.

TWO-HOLE HOT PLATES
with separate switches for $6.00
with separate Indicating Switches and 3-heat, $6.50

UPRIGHT TOASTERS
with guaranteed elements. Two styles, priced at $1.95 and $3.50

ELECTRIC FANS
that work silently and economically. Each, $3.75

ELECTRIC HAIR CURLERS
with assorted colored silk cords with handles to match. Each $1.25

ELECTRIC WAFFLE IRONS
with heat indicator. In with heat indicator. In two sizes, at $4.75 and $7.95

ELECTRIC IRONS
in medium weight, chromium plated. Each .. $2.75

ELECTRIC PERCOLATORS
"Hot Point", chromium plated. In three sizes at $8.95, $10.95 and at $12.95

ELECTRIC KITCHEN CLOCKS
Finished in hard glaze enamel in cream and green with concave glass and aluminum dial. Price, $3.50

—Third Floor, HBC

July Clearance Bargains in Furniture

Our Deferred Payment Plan Is at Your Service

10% DOWN—BALANCE MONTHLY

SAVE $49.50 ON A BEDROOM SUITE
Solid Walnut. Five pieces—Dresser, Chiffonier, Vanity and Bench. Ordinarily $159.50 for $110.00

SAVE $33.50 ON A BEDROOM SUITE
Five pieces in a soft shade of green. Enamelled and decorated. Ordinarily $128.50 for $95.00

SAVE $32.00 ON AN ENAMELLED TWIN-BED SUITE
Finished in softly shaded ivory and consisting of Dresser, Chiffonier, Vanity, Bench, Table and two Single Beds. Ordinarily $176.50, for ... $124.50

SAVE $10.00 ON A WALNUT DRESSING TABLE
With genuine walnut case and large mirror. Ordinarily $47.50 for $37.50

SAVE $10.50 ON A DRESSING TABLE AND BENCH
In dark shaded walnut with plate mirror and two drawers—the bench to match. Ordinarily $35.00, for $24.50

SAVE $5.00 ON A WALNUT-WOOD BED
A full size, full panel Bed from a broken suite. Ordinarily $22.50, for $17.50

—Fourth Floor, HBC

An Axminster Rug Rests Your Feet

The rich, soft pile on an Axminster Rug feels good to walk on. We are offering the most popular size, 9.0x12.0, in a wide variety of colorings and designs at the special July Sale price of 35.00

—Third Floor, HBC

Store Hours: Friday, 9 a.m. to 6 p.m. Phone E 7111

SECOND SECTION

Victoria Daily Times

SECOND SECTION

VICTORIA, B.C., THURSDAY, JULY 14, 1932

TELEPHONE CLASSIFIED ADVERTISING TO E4175 OR E4176—WE WILL CHARGE IT

Victoria Daily Times
MEMBER AUDIT BUREAU CIRCULATION

TELEPHONES
8 a.m. to 8 p.m.—Circulation.....E4175
Advertising.....E4176

CLASSIFIED ADVERTISING RATES

1½c per word per insertion.
Minimum charge 25c.
$1.25 per line per month.
Minimum charge, $2.50.

Births, $1.00 per insertion.
Marriages, $1.50 per insertion.
Deaths, $1.50 first insertion and $1.00 succeeding insertions.
Funeral notices, In Memoriam notices and Card of Thanks, $1.50 per insertion.

In computing the number of words in an advertisement, estimate groups of three or less figures as one word. Dollar marks and all abbreviations count as one word.

In estimating the number of lines in an advertisement, count five words for the first two lines and seven words for each line thereafter. This is not an absolute guide to the number of lines, much depending on the length of the individual words.

The Times will not be responsible for more than one incorrect insertion of any advertisement ordered for more than one issue. Any claim for rebate on account of errors or omissions must be made within thirty days from the date of the same, otherwise the claim will not be allowed.

Advertisers who desire it may have replies addressed to a box at The Times Office and forwarded to their private address. A charge of 10c is made for this service.

Subscribers wishing their addresses changed should notify this office, as well as the carrier. If your Times is missing, phone E7522 before 8 p.m., and a copy will be sent by special messenger.

INDEX TO CLASSIFIED ADS

The eight major groups of Classifications appear in the following order:

Announcement classifications.... 1 to 18
Employment classifications.....19 to 24
For Sale—Wanted classifications 25 to 32
Automotive classifications.....33 to 36
Rentals classifications.....37 to 46
Real Estate classifications.....47 to 54
Business Opportunities classifications.....55
Financial classifications.....56 to 57

BOX REPLIES AVAILABLE

Letters addressed to the following boxes are available at The Times Office on presentation of box tickets. Maximum results are obtained by advertisers who follow up replies promptly.

485, 1805, 1847, 1899, 1929, 1932, 1996, 11521, 11635, 10813.

Announcements

BORN

O'NEIL—At Resthaven, to Mr. and Mrs. C. J. O'Neil of 2525 Vancouver Street, on July 12, a daughter.

DIED

CHRISTIE—On July 12, there passed away at the Royal Jubilee Hospital, David Christie, aged seventy-three years, born in New Brunswick and a resident of this city for the last forty-two years, residing at 1441 Gladstone Avenue. He is survived by his widow at home.

The funeral will take place on Friday, July 15, at 2 o'clock, from the Sands Mortuary Chapel. Rev. James Hood will officiate and the remains will be laid at rest in the family plot at Ross Bay Cemetery.

GIBBS—There passed away peacefully at the residence, 1192 Yates Street, on July 13, 1932, Francis Burgess Gibbs, a native son of Victoria, having been born here on January 18, 1873.

The remains are reposing at Hayward's B.C. Funeral Parlors, until 1.50 o'clock on Saturday, July 16, when they will be conveyed to Christ Church Cathedral, where Rev. Arch. Laycock will conduct the service at 2 p.m. The remains will then be forwarded to Vancouver for cremation.

7 FLORISTS

BALLANTYNE BROS. LIMITED
646 Fort Street Phone G3421
CUT FLOWERS AND DESIGNS
Greenhouses, North Quadra Street

BROWN'S VICTORIA NURSERIES, 618 View. Design work executed lowest prices. We grow our flowers. G6612, G3521; night, G3531. tf

8 FUNERAL DIRECTORS

SANDS MORTUARY CO.
1812 Quadra St., Victoria, B.C.
Phone E7511-G3530
Maximum in service, modestly priced

B.C. FUNERAL CO. LTD.
(Hayward's) Established 1867
734 Broughton Street
Calls Attended to at All Hours
Moderate charges Lady Attendant
Phones: E3614, G7679, G7682, E4065

THOMSON & FETTERLY
Funeral Home
Distinctive Service — Lady Attendant
1628 Quadra Street Phone G2612
Frank L. Thomson Thos. S. Fetterly

McCALL BROS.
(Late of Calgary, Alberta)
We render a sympathetic service 'midst floral surroundings
Office and Chapel, Corner Johnson and Vancouver Streets. Phone G2012

Sympathetic and Dignified Services provided by
S. J. CURRY & SON
Funeral Directors
Large Chapel Private Family Rooms

9 MONUMENTAL WORKS

STEWART MONUMENTAL WORKS LIMITED. Take No. 6 or No. 7 street car to works, 1401 May St. Phone G3452. tf

10 COMING EVENTS

AT LANGFORD LAKESIDE — DANCE, Saturday, 9 o'clock; admission 35c. 139-3-13

ANOTHER POPULAR OLD-TIME DANCE; Royal Oak Hall, Friday, 15th. 11615-1-11

BARTON'S HEALTH LECTURES, EVERY Wednesday, 8 p.m. Campbell Bldg. Consultation. Phone E2013. 11647-tf

DANCING EVERY SATURDAY — HAMsterly Lakeside, at the sign of the Toby Jug. Free gasoline allowance from Victoria.

IF YOUR WATCH DOES NOT GIVE SATIsfaction, bring it to the "Watch Bench" Mainspring $1, cleaning $1. 1114 Broad St tf

COMING EVENTS (Continued)

PARTNER 500, ST. ANDREW'S AND CALedonian Society, Thursday, July 14, 1230 Government Street, 8.30; good prizes; admission 25c. 11637-1-11

PARTNER WHIST—EAGLES' HALL, 1319 Government St., Thursday, July 14, 8.30. Prizes: Two $4, two $2.50, two $1, two specials. Everybody welcome; 25c. 11642-1-11

WHAT? NEVER USED WANT ADS? IT costs nothing to ask questions. Call E4175. The Times will help you sell what you do not want. 000-6-13

WILD BLACKBERRIES AND STRAWBERries for preserving. Phone Willie's Grocery, E2423. 11264-26-19

11 LOST AND FOUND

LOST—RHINESTONE SHOE BUCKLE, BEtween Empress Hotel and Simcoe St. Phone E0168. 144-2-12

LOST—PAIR TORTOISE-SHELL RIMMED glasses in black leather case. Mears or Broughton St. Reward. G2260. 11653-2-13

THE TIMES WANT ADS OFFER A MARket for anything. Sell what you don't need for cash. 000-6-13

13a BUSINESS CARDS

BUILDERS AND CONTRACTORS

M. P. PAINE—ALTERATIONS, REPAIRS; expert roof repairs; concrete work. G7058

CATERER

HILL, CATERER — BANQUETS, RECEPtions, weddings, etc., 330 Cook; G2251. tf

DYEING AND CLEANING

CITY DYE WORKS—GEO. McCANN, PROprietor, 844 Fort Street. Phone G1631.

FLOORS

OLD FLOORS RENOVATED AND FINISHED
Special price average $8.50 per room
V. I. HARDWOOD FLOOR CO.
707 Johnson St Phone G7314

FURNACES

ACE FURNACE, PIPE AND PIPELESS. ALL good dealers. Made in Victoria. Ramsay & Adams Fndry. Castings for all makes furnaces. 11034-26-165

INSURANCE

FIRE, LIFE, AUTO AND ACCIDENT INsurance. See Lee, Parsons & Co. Ltd.

PLUMBING AND HEATING

A. E. HASENFRATZ — PLUMBING AND heating. 1120 View. Phone E2441.

PAINTING AND PAPERHANGING

KALSOMINING, ROOF REPAIRS, PAINTing, paperhanging, etc. Prompt and reasonable. G2381. xx-tf

KALSOMINING, PAINTING — PRICES moderate. Phone G6369. tf

PAINTING, PAPERHANGING, KALSO. ESTim. free. Work guar. Prices lowest. E3387.

PAINTING, KALSOMINING—ALL WORK guar; references. Rates $3 day or contract. G7302. 11582-26-30

SAWS

SAWS FILED BY ELECTRIC MACHINE—Knives, scissors, garden shears and all tools ground. Work guaranteed. H. Boothman, 2211 Douglas St., corner Queens.

UPHOLSTERY

WE RE-COVER, MAKE TO ORDER OR slip cover. Call G4424. H. F. Vincent, 709 Johnson; estimates free. tf

WOOD AND COAL

ALL BEST DRYLAND WOOD—SPECIAL sale: Bone dry $5 cd., cordwood $6, cedar $3.25. Gleneagle Wood Co., G1813; night E3182.

BONE DRY WOOD, CEDAR KINDLING, $4 a cord. Cord wood $6.75 a cord; ½ cord $3.50. Millwood $5.50 a cord. Phone G5542. 1994-26-33

COOPERAGE WOOD, BLOCK, CORDWOOD, $3.50; stove, $2.50; kindling, $3; G2341. 1812-26-167

CLEARANCE SALE FIR CORDWOOD, 1,000 cords No. 1 1st growth cordwood; no knots; 4-ft., 2 cords, $9; 12-in. stove lengths, $6 cord. Dominion Fuel Co., G3715. 11498-26-28

CORDWOOD, CUT BY MILL, ½ CD. $3, 1 cd. $5.75, inside block $3 load. Fraser Lake Wood Co. G4191. 11563-26-32

KINDLING WOOD, $2.75 HALF CORD; one cord $5; bark big cord. $8. G1422 8066-tf

SHAWNIGAN DOUGLAS FIR WOOD COMpany, sole agents Shawnigan Lumber Co.'s wood, 2200 Government Street, phone E3914, night E8242. Slab wood, $4.50 cd.; inside blocks, $6 cd; kindling, $6 cd; Malahat bone dry slabs, $5.75. All fresh water wood. tf

TWO CORDS BEST FIR CORDWOOD, $9; stove lengths, $6 a cord. Premier Fuel Co., 521 Esquimalt Rd., G6952; night, E3769.

13b PROFESSIONAL CARDS

COMMERCIAL ARTISTS

BLACK AND WHITE DESIGNS, SKETCHES for newspapers, magazines, catalogues, etc. Cowlishaw, 612 View E5333. 11103tf

ENGRAVERS

PHOTO-ENGRAVING — HALF-TONE AND line cuts. Times Engraving Department. Phone E4175.

OSTEOPATHIC PHYSICIAN

DR. VERNON B. TAYLOR, REGISTERED and licensed. 406-7-8 Belmont Building. Phone E7833.

MEDICAL AND CONVALESCENT

SUNHILL SANITARIUM, MONTROSE AVE. Preventive, curative, convales. treatment. E5021.

SEALS AND CRESTS

STENCIL CUTTING—NOTARY, CORPORate and lodge seals engraved. General engravers. Porter & Gardiner, 1216 Broad Street, Exchange Bldg. 11157-26-169

14 EDUCATIONAL

CHILDREN'S PRIVATE COACH (YOUNG English schoolmaster); general subjects; elocution. 50c a lesson. Phone G3236. 11499-26-29

G. A. LUNDIE, M.A., TUTOR, 210 HIBben-Bone Block. Phone E0720. Supplementals during July, August days, evenings and privately. Inclusive fees, complete courses.

NEW COLLEGIATE SCHOOL—ALL SUBjects for school exams. Civil service. Commercial subjects, Latin, French, Italian. Supplementals. W. L. Longton, principal. E2616. 11472-26-26

ROYAL BUSINESS COLLEGE, 1006 GOVT. St. Phone G6016. Miss Sayer, Prin.

SHORTHAND SCHOOL—1011 GOVT. COMmercial subjects. Successful graduates our recommendation. G4941. E. A. McMillan.

14a MUSIC

ITALIAN SCHOOL, STAGE DANCING, MANdolin, guitar, banjo; 617 Fort. E8352, E3583.

14c DANCING

RUSSIAN BALLET—OAK BAY JUNC. BALlet, tap, ballroom, Highland, etc. E6821.

VIOLET POWKES — STUDIO, 1112 GOVernment St. Ballet, acrobatic, tap. tf

17 MISCELLANEOUS

SAWS FILED, GUMMED, SET; TOOLS sharpened. E1029. W. Emery, 1567 Gladstone. tf

18 PERSONAL

ALL ABOUT YOURSELF! MME. MOBIUS, expert reader, solves your problems. Free to-day: Typed sketch of yourself with each 25c reading. Balmoral Hotel, room 18. tf

AMAZING MUSCULAR DEVELOPMENT IN 30 days; weight reducing, etc. Male and female. C. Spence Matthews, 715 Fort; E3616. 11271-26-30

ART OF THINKING CARRIES MAN INTO the heart of the great theme of life, allowing him to look from within instead of from without. Eating our coarse whole wheat bread (free from molasses, sugar or white flour) builds a healthy body and allows the mind to function properly. Our English muffins, crumpets and tea cakes cheer. Golden Loaf Bakery, 711 Fort St.

ADVICE, CHAR. ANALYST. PHYCHIC. Mme. Olivia, 407 Ritz Hotel, Fort. E9715. 1948-26-28

BATHS, MASSAGE; REG. CHIROPODIST. Electrolysis. Mrs. Barker, 306 Campbell Bldg. G1661. tf

DRESSMAKING, ALTERATIONS; LATEST styles for summer wardrobes. Reasonable. Mrs. M. J. Riddle, 404 Jones Bldg., 715 Fort; E6134. 11013-26-164

ELECTRIC BATHS, MASSAGE—R. H. BARker, London dip., 401 Campbell Bldg., E8943

FOR ADOPTION — DEAR LITTLE BABY girl; three months. 3012 Colquitz Ave. 126-2-11

NU-BONE CORSELETTES, NU-MARVEL corsets, 1124 Empress, G2986, after 3 p.m. 11482-26-27

PILES, ECZEMA, ULCERATED LEGS, TRY George Lee's Chinese Remedy, 1501 Government.

SWEDISH MASSAGE, ELECTRICAL TREATment, moderate fees. Archer, C.S.M.M.G. Phone E2252 or E0271. 1866-26-174

SELL WHEN OTHERS ARE BUYING — Buy when others are selling. See The Times Real Estate bargains. 000-6-13

WIPER'S SOUVENIR ROCK AND SEA shore pebbles; novelties, different and delicious, to take home. Two stores, Yates Street. tf

Employment

19 HELP WANTED—MALE

FARM HAND WANTED—$10 PER MONTH and board. Box 11649, Times. 11649-6-16

JOHN WOOD, VOCATIONAL ADVISER
International Correspondence Schools
Canadian Ltd.
Phone E7011 709 Yates Street

20 HELP WANTED—FEMALE

WANTED—YOUNG GIRL TO HELP WITH housework three mornings a week, 10 to 12, in return for piano lessons. Hillside district. Box 11651, Times. 11651-1-11

21 SITUATIONS WANTED—MALE

GARDENING OF ALL KINDS BY EXperienced man. E7587.

HOUSES, REPAIRS; ANYTHING IN CARpentry work; brick, plaster or paint. Plans, estimates. J. Fairall, phone E8543.

MAN (FAMILY NINE) NEEDS WORK URgently; anything; 25c an hour. E0577. 11107-26-167

ROOF REPAIRS — PAINTING, PAPERhanging and kalsomining done reasonably. Phone G2381. tf

ROCK WORK OF ANY KIND WITH AIR and steel outfit. Phone G4496. tf

SINGLE MAN — EXPERIENCED WITH tractors and trucks, requires work. Box 129, Times. 129-2-11

22 SITUATIONS WANTED FEMALE

WOMAN WANTS WORK FEW HOURS day. Box 136, Times. 136-2-13

WANTED—POSITION AS HOUSEKEEPER or cook general. Phone E3929. 145-3-13

24 BEAUTY SPECIALISTS

A PERMANENT WAVE OF DISTINCTION complete, $5; no extra charges, and the ends are curly. Bert Waude, hairdressing, 740 Fort St., E4023. tf

BEFORE YOUR HOLIDAYS — HAVE A lovely natural permanent at Reimer's Beauty Shop, $5. Styled to suit you. 1004 Broad. E4432.

COME TO TYRRELL'S BEAUTY PARLOR at D. Spencer Ltd., any morning before 10. A guaranteed first-class permanent wave for $5.75; no appointments for this special. tf

HARPER METHOD SHOP, 313 SAYWARD Bldg., E4926. Specialists in scalp treatment, rejuvenating facials. Fine manicuring. tf

MARCEL, HAIRCUT, FINGER WAVE; IN your home; experienced operator. E9720. 1067-26-34

$3 OIL PERMANENT; NO EXTRAS — LA France Hairdressers. Will take eve. appts. G7443. tf

$3 CROQUINOLE PERMANENT — MANdarin Beauty Shop. G4734. tf

Estd. 1908 Oldest Adv. Agency in B.C.

"Advertising is to business as steam is to machinery"

IN ADDITION TO
MAIL AND NEWSPAPER ADVERTISING

We can execute quickly:

1. Mimeographed pamphlets and booklets (plain or illustrated).
2. Circular price lists for stores and others.
3. Addressing and mailing.
4. Financial statements.
5. Circular postcards.
6. Mimeographing and multigraphing.
7. Notices of meetings.
8. Programmes (plain or fancy).
9. Ruled forms for office and factory use.
10. Lodge, Club and Society circulars.
11. Personal letters in quantities (each letter with name on top and signed).
12. Mailing lists (local or out of town).

It will pay you to get our prices. Stationery and printing supplied if desired.

NEWTON
ADVERTISING
AGENCY
Suite 1, 604 Fort St. Phone E2713

Mail and Newspaper Advertising
Multigraph and Mimeograph Circular Letters and Postcards. Addressing Mailing
Mail Advertising Planned, Printed and Mailed

For Sale—Wanted

25 FOR SALE—MISCELLANEOUS

A. J. GREGG, HOUSE WINDOWS CLEANED outside, 6c each. G5022. tf

FOR SALE MISCELLANEOUS (Continued)

A MOST DELICIOUS LUNCHEON OR dinner—Salmon, nicely fried, baked or boiled, new green peas, new potatoes, creamed parsley sauce. Salmon at Askey's Fish Market, 624 Yates. G7101; delivery. tf

AWNINGS PROTECT YOUR DRAPERIES and furniture; let us give you an estimate. F. Jeune & Bro. Ltd., 570 Johnson Street. G4632. tf

BLACK SOIL, CLAY FILLING, ROCK, cinders, radio poles; excavating. E4914. 1196-tf

DAIRY BOILERS AND WASH PANS. GILham's Iron Works, 1834 Store St. E4411. 11457-26-26

FINEST BLACK SOIL, ROCK FOR ROCK gardens and terraces. Cow and horse manure. E3977. 11031-26-165

FRESH LOCAL CRABS; NEW SEASON kippers; Sooke salmon at its best. Bourke's Fish Market, 632 Yates St., phone E6041.

FOR SALE—REMINGTON RIFLE, .22 CAL. $7.50; gramophone, $6; genuine Lemaire field glasses, $12.50; traveler's sample case, $7.50; salmon fishing rods, $2.75; salmon fishing reels, $3.75; 201A tubes, 50c; Jockey Club field glasses, $4.75; beautiful fly fishing rods, $6.75; Rogers electric radio, $22.50; Westinghouse console electric radio, $38.75; bicycle tires, new Dunlop, $1.25; boys' and girls' bicycles, $12.50; reading glasses, 50c; 5-tube battery sets, $6.75; "B" eliminators, $4.75; late style spectacles, to fit any sight, $2.75. Jacob Aaronson's New and Second-hand Store, 581 Johnson Street. G4722. Opposite Red Cross Workshop. tf

GREATLY REDUCED—TWO AND THREEburner low oven gas ranges, $12 and $16.90; English garden forks and spades, 95c to $1.85. Alcock, Downing & Wright Ltd., Yates Street.

INSPECT OUR LARGE-SIZE ICE CHESTS, $9.50. Universal Sheet Metal Works, 2003 Gov't. 11186-26-17

LOGANS — 5c PER POUND DELIVERED. Phone Col. 80Y. 11607-tf

LOGANBERRIES — FRESH FROM FARM, delivered, twenty-five pound pail, $1.25. Phone E0164 after 5 p.m. 134-2-12

MAHOGANY NORDHEIMER PIANO — splendid tone, in fine condition. Sacrifice, $125. Sidney West, 734 Fort St., G7421. tf

NOW READY, GREEN WALNUTS FOR pickling. Come for them. Allan Bond, 1165 Palmer Road, Saanich, or Killarney Stall, Public Market. 11584-26-32

PICTURES FRAMED, UP TO 8x10 INS., ATtractive frames, 35c. Collins Arts, 736 Fort

SIX-HOLE RANGE, STEEL TOP, WATERfront, enamel door, thermometer, $32.50. Carter's Stove Store, 822 Fort St., E3511.

STATION W-A-N-T- BROADCASTING A page of bargains to those who read this page. 000-6-13

TEN TRADE-IN RANGES, REBUILT, BARgains. B.C. Hardware & Paint Co. 718 Fort tf

100 YARDS BEST BLACK SOIL, DELivered; rock, cinders, gravel; reasonable; E8481. 11456-26-26

25a BICYCLES & MOTORCYCLES

BICYCLE REPAIRING BY AN EXPERT. Peden Bros., 1410 & 1412 Douglas. G5911.

FOR SALE—GOOD RELIABLE MOTORcycle; cheap for cash. Phone G6869. 141-2-12

25b MUSICAL INSTRUMENTS

BEGA TENOR BANJO, SPECIAL, $35, AT P. E. George's Music Store, 713 Pandora. E4421.

ORGAN, $15; TABLE-PIANO, $25; 'CELLO, $50; cornet, $10.50. Hickling, 761 Pandora.

TWO USED PIANOS—MASON & RISCH, $135; Hemme & Long, $110; fully guaranteed. $4 monthly. Hudson's Bay Co. tf

25c RADIOS

ELECTRIC RADIOS FOR HIRE BY THE week or month. 581 Johnson St., G4722

RADIO SALE — RADIOLA "33," $22.50; Rogers, $32.50; Atwater Kent, $35; DeForest Crosley and stand, $45; and others. These are all electric radios and guaranteed for twelve months. Sold on terms. Jacob Aaronson, 581 Johnson St. G4722. tf

WE CALL AND TEST SET AND TUBES free. You pay for merchandise only. Colpman Radio Service, E7622. 11386-26-25

"WONDAGLOW"
The New Wonder Polish
For Your Radio, Furniture or Automobile
50c
Per Large Bottle — At the
RADIO DEPT., DAVID SPENCER LTD.

25d BUILDING MATERIALS

A SPECIAL LIST OF GOOD USED LUMber at Westover Building, end of Shasta Place, off St. Charles St. Porch sash, art glass, plate glass, frosted glass, windows, doors, glass doors, 2x12, flooring, V-joint, radiators, hot water heating plant, bricks, etc.

LUMBER FOR EVERY PURPOSE
Large stocks, lowest prices. Sawmill and factory continuously operated. Experienced men
G3211 Moore-Whittington Lumber Co E2911

WE ARE MAKING SURPRISING REDUCtions to clear a quantity of moulings and casings, slightly discolored
CAMERON LUMBER CO. LTD.
Garbally Road Phone G1126

WE HAVE LUMBER FOR EVERY PURPOSE
We offer siding, flooring and ceiling in short lengths at attractive prices.
You can work these items in on repair jobs and small buildings.
Why not look these over. It means a saving to you.
SIDNEY LUMBER CO. LTD.
Phone G2515 2116 Govt. St.

BUILDING MATERIALS (Continued)

SAANICH LUMBER YARD. G3061
Culduthel St. One block W. Douglas St. N.
Lumber for Every Purpose
Open Saturday Afternoons

25e PUBLIC MARKET SPECIALS

NICE SELECTION OF SPRING BROILERS, frying and roasting chicken, young fowl. Local fresh eggs. George Watkiss.

25f SUBURBAN SHOPPING GUIDE

Oak Bay to Junction

LADIES' READY-TO-WEAR

THE MILTON CO., 1844 OAK BAY AVE.—Midsummer clearance sale, commencing June 27: Millinery, dresses and coats greatly reduced; also odd lines of underwear and hosiery. Phone E9311.

James Bay

ELECTRICAL CONTRACTOR

THE SAUNDERS ELECTRIC SERVICE, 308 Douglas St. Phone G7313. Electrical repair and wiring specialists. tf

Victoria West

DRUGGIST

KOLYNOS TOOTH PASTE, 30c SIZE FOR 39c, 35c size for 27c, at Maguire's Drug Store, 414 Craigflower Road; E1731.

26 LET'S TRADE

TIRED OF WALKING? IT'S ALMOST cheaper to ride! See Used Cars on this page. 000-6-13

27 WANTED—MISCELLANEOUS

ANTIQUES, OLD GOLD, DIAMONDS — Best cash prices. Strictly confidential. Rose, 1013 Government Street. tf

BEST PRICES PAID FOR OLD NEWSpaper. Phone E0373. 11001-26-163

EMPLOYERS LIKE INITIATIVE IN A LAD. Go after your job with a "situation" ad. Phone E4175. The Times classified ads get results. 000-6-13

GOLD AND SILVER BOUGHT FOR CASH Watches, clocks and jewelry repaired. Stoddart's, 1113 Douglas, opposite Spencer's.

WANTED—OLD BICYCLES AND PARTS for cash. Victory Cycle Works, 581 Johnson St. G4722.

WANTED—DRAG-SAW; MUST BE CHEAP for cash. Phone G4889. 143-3-13

28 DOGS AND CATS

LAVENDER BLUE PERSIAN KITTENS—E0693. 1965-6-12

30 LIVESTOCK

FOR SALE — ANGUS BULL CALF, ONE week old. Phone G3597. 11658-2-12

WANTED — ONE GOOD MILCH GOAT, Saanen; give age, price, particulars. Box 65, Duncan, P.O., Duncan. 1195-4-11

32 BOATS AND ENGINES

OUTBOARD ENGINE REPAIRS AND parts; all makes. Used engines for sale. S. S. Girling, 2005 Government St. E8816. tf

PETERBORO BOATS AND CANOES FOR sale at cost. Johnson outboard motors, $142.50 and up. Walter Adams, 617 Johnson Street. Phone E5422. 11559-6-11

ESTABLISHED 1909

MAILING LISTS—WE HAVE 3 SELECTED mailing lists of Victoria and can procure mailing lists of wealthy residents of Vancouver, Seattle, Tacoma, Portland, San Francisco, Los Angeles, Pasadena, etc. We plan, prepare and complete mail and newspaper advertising.

NEWTON ADVERTISING AGENCY
604 Fort Street Phone E2713

Automotive

34 AUTO SERVICE DIRECTORY

RUNNING BOARD LUGGAGE CARRIERS, for that surplus baggage, $1.50. Jones Bros., Yates and Quadra Streets. tf

36 AUTOMOBILES

ATTENTION, BUYERS!

Hupmobile Roadster De Luxe, 1929; with rumble seat; two spare wheels mounted in fender wells. Trunk rack $585
Hupmobile Brougham, equipped with two spare tires mounted in fender wells. Nice trunk and rack. Reduced to $595
CECIL EVE MOTORS LTD.
Fort at Quadra Streets E4168
Pontiac Sales and Service

AUTO PARTS, ALL KINDS FOR ALL makes of cars. W. Frank Cameron Auto Wrecking, 949-53 View. Phone E6632. tf

AUTOMOBILES (Continued)

SALE! SALE! SALE!

1931 OLDSMOBILE Sedan; a brand new car; reduced from $1,595 to $1350
1931 WILLYS "6" Sedan; a new car $795
1928 ERSKINE "6" Coach; in lovely shape $425
1927 FORD Coupe; looks and runs fine $145
1927 ESSEX Super "6" Sedan; new tires $245
1928 WILLYS-KNIGHT Coach; four brand new tires $325
1929 GRAHAM Coach; excellent condition $495
1928 DURANT-STAR Sedan; very nice shape $295
1927 ESSEX Coach; very good tires $195
1927 PAIGE Coach; has had wonderful care $285
1925-26 McLAUGHLIN Special "6" Sedan $235
MANY OTHERS
MASTERS MOTOR CO. LTD.
809 Yates Street Phone E3541

1928 BUICK SEDAN. A VERY POPULAR model, in beautiful condition. Every satisfaction at moderate cost. Fully guaranteed $750
1928 CHEVROLET COACH—A fine little car in splendid condition. Guaranteed $350
Assortment of Others
H. A. DAVIE LTD.
McLaughlin-Buick Cars. G.M.C. Trucks
860 Yates St. 851 Johnson St
Phone G8154

A BUICK 1925 SEDAN, $350. PAIGE SEdan, 1927, $250. Packard Touring, 7-passenger $375. Studebaker Commander, 1928 Sedan, $450; Garford Truck, 2-ton; brand new, cost $4,750; our price, $850. Graham Dodge, 1927, 2-ton, in first-class shape, $550. Leyland 3½-ton truck engine $150. Late model engine, force feed lubrication, from $35 up. We are wrecking all late model cars, 1927 to 1930.
"JUNKIE"
937 View St. Phone E7521

JAMESON MOTORS LTD.
SPECIAL FOR THIS WEEK IS A

1928 CHRYSLER 58 Coach; fully guaranteed $395
1928 PONTIAC Sedan, fully guaranteed like new $495
1930 DURANT Coupe; fully guaranteed $395
1926 HUDSON Sedan, cheapest car ever offered; for this week only $195
1924 MAXWELL Touring; in real nice shape $75

JAMESON MOTORS LTD.
740 Broughton St.
Phone G1161

A CLEAN SWEEP
USED CAR SALE
Come in and See These Bargains

$265 ESSEX SEDAN, 1927.
465 BUICK SEDAN, 1927.
575 CHEVROLET COUPE, 1930.
645 PLYMOUTH SEDAN, 1931.
AND MANY OTHERS
THE MOTOR HOUSE (VICTORIA) LIMITED
Chevrolet Dealers
Phone E1107 971 Yates St.

THOMAS PLIMLEY LTD.
Serving the Public for Thirty-nine Years
TO-DAY'S BEST BUY
1929 NASH COUPE, MODEL 420
ESPECIALLY REDUCED FOR ONE DAY only. In splendid mechanical condition. Original finish like new. Good tires. A small, economical, six-cylinder coupe. You save $100. Our list $685.
TO-DAY'S BEST BUY $585
MANY OTHERS
"Ask Any Plimley Used Car Owner"
THOMAS PLIMLEY LTD.
Established 1893
1010 Yates Street G7161

BUYERS REMARK THAT WE HAVE THE best-looking, best-tired, best-conditioned used car display in the city. This means best value.
Examples:
1927 OLDS Coach; new paint, new pistons; excellent tires $295
1926 ESSEX Sedan; new paint, new rings; good tires $375

A. W. CARTER LIMITED
Open Evenings 831 Yates St.

USED CARS OF QUALITY
AT NEW LOW PRICES

MARMON COUPE (8) 1929 ..... $795
FORD COUPE, 1931 ..... $445
CHANDLER COUPE, only $395
CHRYSLER COACH, cheap at $245
ESSEX COACH, 1928; at $375
PLYMOUTH SPORT ROADSTER, 1929 ..... $450
Others to Choose From
BEGG MOTOR CO. LTD.
Yates at Quadra
Repairs to Batteries, Radiators, Bodies, Fenders, Upholstery and Duco Refinishing
Open Evenings Phone G1144
Dealers Dodge Cars and Trucks; Plymouth

SALE! SALE! SALE!

1925 CHEVROLET TOURING $75
1926 FORD TUDOR SEDAN $125
1927 CHEVROLET COACH $265
1928 WHIPPET SEDAN $325
1928 FORD TUDOR SEDAN $295
1927 ESSEX SEDAN $275
1929 FORD COUPE $345
1930 FORD TUDOR $425
Many Others
Have You Ridden in the New Ford Eight? Come in and See Our Display of Different Models
NATIONAL MOTOR COMPANY LTD.
819 Yates Street
Ford Dealers
Phone G8177 Open Evenings

AUTOMOBILES (Continued)

ALL CAMERON BARGAINS
Open for Cash Offers

1927 FORD Coupe, wonderful condition, $125. Maxwell touring, great shape, $90 or best offer. 1927 McLaughlin sedan, $350. Chrysler "70" roadster, $300. 1927 Ford sedan, $125. Chevrolet 4-door sedan, perfect, $90. Chevrolet 1925, only $65. Model "A" Ford roadster, $275. 1926 Essex coach, $150. 1926 Overland "4" sedan, $100. Harley-Davidson motorcycle, $65. Parts for all cars, guaranteed, with the only
CLIF CAMERON AUTOS LTD.
Guarantee
1046 Fort Street Phone G6724

WANTED—LIGHT CAR, SMALL TRADE, some cash; terms if needed. Apply Box 11638, Times. 11638-2-11

USED SPECIALS — 1930 CHEV. SEDAN, 1926 Jewett Coach, 1926 Pontiac Coach. Dominion Garage, 615 Courtney St., E5132.

Rentals

37 FURNISHES SUITES

FIELD APARTMENTS — COMFORTABLE suites at attractive rents. G0119. tf

NORMANDIE—FULLY FURNISHED, SPOTtlessly clean apartments; moderate rents; particularly desirable for ladies. Transients taken. Phone E6264.

ONE BLOCK FROM PARK, WITH TENNIS courts, handy to beaches and links; very comfortable, newly furnished, spotlessly clean apartments, brick building. One or two large rooms, dressing-room, bathroom, kitchen (gas range). Rent by day, week or month. Phone E4674. 11520-26-29

STOBART FOR BRIGHT, AIRY APTS. — newly furnished, 1 & 2-rm. suites, in town. Elevator. Everything supplied. Reasonable rates. Transients $1 night. 745 Yates, G0048. tf

TWO-ROOM FURNISHED SUITE, GAS, fireplace, furnace, garage. 1242 Fort Street. tf

38 FURNISHED ROOMS

BROADWAY ROOMS—CENTRAL; BROAD and Johnson; sleeping or light housekeeping; single or suites. Hard times rates.

39 HOUSEKEEPING ROOMS

AT 1178 FORT ST.—SELECT FURNISHED housekeeping rooms. 11250-26-17

AT 459 BELLEVILLE, FROM $2.50; COMmunity kitchen, sitting-room. Apply after 6. 142-6-16

FURNISHED HOUSEKEEPING ROOMS, flats, cabins, $8 mo. up. 1036 Hillside.

HOUSEKEEPING ROOMS, SINGLE, SUITE. 1621 Quadra, 2 blocks from City Hall. 1950-26-28

RITZ HOTEL, 710 FORT — COSY BEDrooms, housekeeping rooms, suites; central; elevator. Reasonable rates. Ph. G7158. 11480-26-27

TWO FURNISHED ROOMS, HIGH LOCAtion, magnificent view; near beach and park. Full board or kitchen privileges. G4452.

1222 YATES ST.—FURNISHED HOUSEkeeping rooms; light, gas, hot water; $2.50 up. 11489-26-26

40 ROOM AND BOARD

A COMFORTABLE ROOM, HOME COOKing and comforts; 853 Burdette Avenue. G6846. 11453-26-26

COMFORTABLE ROOMS, BOARD IF DEsired; moderate terms; close in. Phone G1555. tf

DOUBLE AND SINGLE ROOM, PRIVATE bath, attractive private residence with board, Oak Bay; E0094. 1466-1-11

GOOD HOME FOR MAN; GOOD COOKing, full use of entire house; garage; one minute from bus and street car. Kings Road. Phone G7369. 11650-3-13

41 FURNISHED HOUSES

FURNISHED FIVE-ROOM BUNGALOW — Apply 225 Skinner Street. Phone E0737. 130-6-14

IMMEDIATE POSSESSION — 3 ROOMS, pantry and white enamel bathroom; near High School; only $17.50. The Griffith Co. 613 View St. 11633-tf

TWO-ROOM HOUSE, RENT $12. APPLY 627 Dupplin Road. 131-3-12

43 UNFURNISHED HOUSES

FIVE-ROOM COTTAGE, CLOSE IN; ALSO duplex upper. Adults. Phone G1732. 8602-tf

FIVE-ROOM HOUSE, NICE AND CLEAN; bath, cement basement. 1479 Edgeware Road. Apply 2664 Cedar Hill Road. G3716. 11612-26-34

FOUR ROOMS — BATH, RANGE, OPEN fireplace, furnace, cement basement, garage. $20 month. 120 Burnside, near Harriet. Key, 3211 Harriet, or Kelsey, 3211 Quadra Street; G2533. 11565-tf

FOR RENT, 4-ROOM BUNGALOW, MARIgold; city water and light. $10 per month. Phone E0622. x-5-15

MERCHANTS' TRANSFER AND STORAGE Co. Ltd., G4124; 737 Cormorant; furniture and piano moving.

WANTED TO LEASE—UNFURNISHED SIX or seven-room house, Oak Bay. A home with large grounds preferred. Apply Griffith Co. Phone E7181, 613 View St. 11633-tf

WANTED TO RENT—4-5-ROOM COTtage, near city; not over $20. Adults; reliable. Box 138, Times. 138-2-12

45 HALLS, STUDIOS, ETC

TO RENT—LARGE AND SMALL HALL, newly renovated; new dance floor; rates reasonable. Burn's Hall, 1406 Douglas St. 11084-26-166

46a SUMMER RESORTS

BEACH GUEST CAMP — EXCELLENT bathing and boating (private beach), home cooking, liberal table, beautiful position. Terms $10 weekly inclusive. Mrs. Greenwood, Sasenos, R.R. 2, Victoria. 11564-6-11

BRENTWOOD — NEW, WELL-FURNISHED cottages. Phone E4839. 124-10-18

FULLY FURNISHED COTTAGES; ALSO room and board; good beach; boats for hire. Mrs. Simpson, Pender Island, B.C. 11246-26-18

Real Estate

48 HOUSES WANTED TO BUY

WILL PAY ALL CASH — WANTED TO purchase: An eight, nine or ten-room modern house in Oak Bay. Will pay $7,000 to $10,000 for a suitable home. This is an exceptional opportunity to turn your property into cash. Interested parties desiring to s

BUSINESS OPPORTUNITIES
(Continued)

USED FURNITURE AND HARDWARE business. Sacrifice, $300; half cash, balance $20 monthly. Stock $550, rent $15. Close in. Living quarters. Act quickly. Box 11639, Times. 11639-3-12

EXCHANGE!
BLOCK OFF QUADRA, CLOSE IN SAANICH—Two acres cultivated, 5-room modern stucco bungalow, full basement, furnace, beautiful oak trees; our valuation $5,500, assume $1,700 mortgage, for small farm, real value $3,800; clear title; Saanich or Gordon Head.
Victoria Homes & Gardens Ltd.
Col. B. de Mossin
Real Estate and Insurance
618 Broughton Street E 4104

Business Opportunity
Here is an opportunity for a woman who has $1,000.00 to invest and who will take a personal interest in this business proposition which is particularly adaptable to women. Advertiser will be pleased to go into details and show the wonderful possibilities in store for those participating in this line of endeavor.
Apply Box 10

PUBLIC STENOGRAPHER
Dorothy M. Freeman
Suite 7, Metropolitan Building
Opposite Post Office
Phone Empire 7722

THE CORPORATION OF THE DISTRICT OF SAANICH

NOTICE is hereby given to all water users that the use of water for sprinkling, etc., from the 15th of May to September 15, is prohibited between the hours of 11 a.m. and 2 p.m., and from 5 p.m. to 7 p.m., in the area described as follows:
"All that part of Saanich Municipality lying south of the boundary line between Lake Hill District and Victoria District and East of Douglas Street."
R. R. F. SEWELL,
C.M.C.

MISS LEEMING EASY WINNER

Victoria Tennis Player Advances in Eastern Canadian Championships

Toronto, July 14.—Miss Marjorie Leeming, Victoria, won her third round match in the women's singles of the eastern Canadian tennis championships from Miss D. Kenny, Ottawa, without serious difficulty. The Victoria girl finished the match quickly, 6-1, 6-1.

Mrs. K. Salmond, Toronto, formerly of Victoria, advanced into the fourth round of the women's singles.

Walter Martin, Regina, continued his success, winning his matches in both singles and doubles.

Martin had little difficulty taking the measure of Bob Murray, Montreal junior, 6-2, 6-4, and then combined with Gilbert Nunns, Toronto, to defeat McAvity and Sid Hetherington, Toronto, in the men's doubles, 6-0, 6-0.

The only upset of the day came when Roland Longton, hard-stroking Montrealer, trimmed Dr. Art Ham, Toronto, a former Davis cupper.

Daily Health Service

CHILD MENTAL HABITS

Specialist Finds Talk With Youngster Will Frequently Correct Faults

By DR. MORRIS FISHBEIN

All the misery in the world, says Dr. Douglas A. Thom, is not due to imperfections in the organism or in the economic and social order of things. It is necessary to think of conduct as the special reaction of a certain human being to a certain situation in life.

Before one can determine whether or not the conduct of the individual under the circumstances was adequate to the situation, one must know all about the individual and his general situation in life.

In going over his records a competent specialist in child behavior found some of the following habits listed by parents in the form of complaints relative to boys and girls from fifteen to eighteen years of age:

These children were self-conscious, stubborn, exceedingly introspective, constantly cross and irritable, had nightmares, made up fantastic stories, constantly complained of physical symptoms, were shy, diffident and sensitive, or exceedingly rude.

This does not mean that all of the children had all of these symptoms. Some had only one bad habit, but most of them had several of these responses which were annoying to themselves and to everyone associated with them.

In most instances a careful discussion of the subject with the child, attempts to get the child to play with other children, sometimes sending the child away to visit relatives, or to a distant school brought about a realization of the difficulty and a change in habits.

No two people react alike to similar situations. What one person will pass over in a small way another will make into a difficult situation. One person corrected responds merely by endeavoring to improve himself. Another becomes angry or sullen and remains grouchy for hours.

Obviously, there is something approaching an average response to most ordinary situations and it is the average response that is expected from most people. Whenever a child or an adult reacts to an ordinary situation in an excessive or impotent manner, there is reason for study of the psychologic state and for some attempt to understand either the inadequacy or the over-activity of the response.

Dr. Thom emphasizes the fact that the child who responds to a refusal with a temper tantrum and who annoys and disrupts his family is far better off so far as his mental health is concerned than the one who retires promptly into solitude and finds his relief in fantasies and dreams in which he either destroys the entire family or disposes of them in some other manner.

Conformity is a social asset, but conformity in most of the habits of life must be taken for granted. It is the departure from conformity as a result of mental inadequacy in the form of a feeling either of inferiority or superiority that demands the most serious consideration of the psychologist.

To-day's Birthdays

THURSDAY, JULY 14

Doreen Margaret Dopp, 1754 Lee Avenue, Victoria (2.)

Howard Wesley Davies, Shirley, B.C. (9.)

Mildred Agnes Ball, R.M.D., No. 1, Rocky Point, Victoria (12.)

WEDNESDAY, JULY 13

Rose Marion Aaronson, 1414 Elford Street, Victoria (12.)

MANY WITNESS BOAT RACES

International Regatta at Nanaimo Held Yesterday Before Large Crowd

Special to The Times

Nanaimo, July 14.—The postponed international speed boat regatta was held yesterday before a large crowd, under the auspices of the Nanaimo Yacht Club. Winners of events were:

Inboard runabouts, 30 h.p. and under; for the Eagle Trophy—1, R. Dunsmuir, time, 15 minutes 56 1-5 seconds; 2, T. Glaholm.

Hydroplane, C class racing motor; for the Elks Trophy—1, A. Stone, Golden Arrow, time, 8 minutes 38 1-5 seconds; 2, J. Clark, Skip.

Inboard surfboard; for prize donated by W. H. Anderson—1, R. Dunsmuir; rider, Miss L. Rodgers.

Class C hydroplanes, service motors; for Rotary Trophy—1, George Hynek, time, 10 minutes 10 2-5 seconds; 2, Gordon Bryant.

Hydroplane, 4 h.p.; for N.Y.C. Trophy—1, George Booth.

Hydroplane, class D, E, F; for Nanaimo City Trophy—1, J. Clark, time, 9 minutes 42 seconds; 2, A. Wilson.

Outboard surfboard; for prize given by W. A. Anderson—1, Gill Clark; 2, A. Bell; rider, George Hygh.

Outboard runabouts, service motors; for Nanaimo Yacht Club Trophy—1, Don Ingham, time, 12 minutes 33 seconds; 2, A. Bell.

Outboard runabout racing motors; for Gyro Trophy—1, J. Clark, time, 10 minutes 39 seconds; 2, A. Wilson.

Inboard runabouts, 50 h.p. and under; for Nanaimo Yacht Club Trophy—1, K. G. McRae, time, 11 minutes 30 4-5 seconds; 2, J. Hodgson.

Five-mile run; for Kiwanis Trophy—D. Stone, time, 7 minutes 35 seconds.

Bob Maxwell, stunt boat racer, in spite of motor trouble, demonstrated hurdle jumping by making two successful leaps.

The winning numbers of programmes in the drawing were: 209, 1059, 1371 and 1402.

REGULATIONS FOR GAME SET

Laws For Western and Eastern Districts Are Announced By Game Board

Game laws for the province of British Columbia for the 1932-33 season were made known yesterday by the Game Board. The seasons are for both the western and eastern districts and deal with both fur-bearing animals and game birds.

A summary of the laws is given below, but does not include the areas of exceptions, or special seasons in selected areas:

WESTERN DISTRICTS

Open seasons in the western districts are as follows:

Goat (except on Vancouver Island)—September 17 to December 15.

Bear—September 17 to June 30, 1933. No trapping allowed.

Deer (bucks only)—September 17 to December 15.

Ducks, willow snipe, coots and geese—October 15 to January 21.

Black brant—November 15 to February 28, 1933.

Grouse (blue only)—September 10 to October 31, with certain areas closed.

Grouse (willow)—October 15 to October 21, certain areas of Vancouver Island closed.

Ptarmigan—Prince Rupert, September 10 to October 31.

Quail—October 15 to November 15.

Pheasants (cocks only)—October 15 to November 15 on Vancouver Island; October 15 to November 30 on the mainland, with certain exceptions.

European partridges—November 1 to November 15 on Vancouver Island, and one the mainland, November 15 to November 30, with certain exceptions.

EASTERN DISTRICT

Moose—September 1 to December 15.

Caribou—September 15 to October 31.

Wapiti (elk)—September 15 to October 15.

Mountain sheep—September 1 to November 15.

Mountain goat—September 1 to December 15.

Bear (except white or Kermodei)—September 1 to June 30, 1933.

Deer (mule, white-tail and coast)—September 15 to December 15.

FUR-BEARING ANIMALS

Beaver and muskrat—March 1, 1933, to May 15, 1933.

Otter (except sea otter)—December 1 to May 15, 1933.

For all other fur-bearing animals in the eastern district the open season is November 1 to February 28, 1933.

GAME BIRDS

Ducks (except eider and wood)—September 15 to December 31. Creston, Nelson, Kaslo-Slocan, Skeena, Omineca, Atlin and Fort George, September 15 to December 31.

Grouse (blue only)—September 15 to October 15.

Grouse (blue ruffed and Franklins and ptarmigan)—In Cariboo, Fort George, Omineca, Skeena and Atlin, September 15 to October 31. The remainder of the eastern district, September 15 to September 30, with certain districts closed. Blue and Franklin, September 15 to October 15, with certain districts closed.

Prairie chicken—Fort George, Cariboo, September 15 to October 31. Lillooet, October 15 to October 31. Kamloops and Salmon Arm, October 15 to October 30.

Quail—South Okanagan and Similkameen, October 15 to November 15.

Pheasants (cocks only) in specified areas of the interior for varying seasons.

European partridges — Kamloops, Salmon Arm and Similkameen, October 15 to October 22.

CROSSWORD PUZZLE

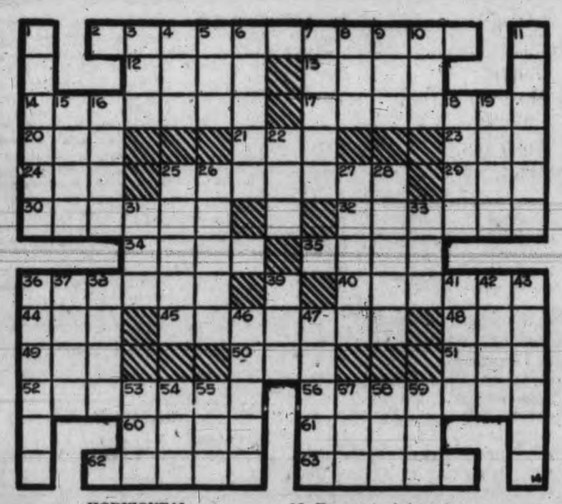

HORIZONTAL

2. International conference held at Lausanne?
12. Prestige.
13. 160 square rods.
14. Pertaining to nebulae.
17. Conference.
10. Sheep-killing parrot.
21. Female sheep.
23. Eggs of fishes.
24. Inelegant.
25. Long steps.
29. Wayside hotel.
30. Chrysalis.
32. Reddish brown.
34. Intermission.
35. A member of a tribe of southern Philippines.
36. Where is the windpipe?
40. Prepared lettuce dishes.
44. Inlet.
45. To reconstruct.
48. To rent.
49. Upper human limb.
50. Self.
51. Cry of a sheep.
52. Testified under oath.
56. Kurt von Schleicher is a power in ——?
60. Prima donna.
61. Indian tribe of Mexico.
62. Pepper nut.
63. Regions.

VERTICAL

1. First woman in U.S. Congress.
3. Mooley apple.
4. Chum.
5. Data.
6. Less common.
7. Civilized.
8. Frozen water.
9. Native metal.
10. Mesh of lace.
11. Pressing.
15. Wriggling.
16. Fragrant ointment.
18. Colored part of eye.
19. Not any.
22. Humor.
25. To clip.
26. Flavor.
27. Irregularly indented.
28. Pertaining to the calf of the leg.
31. Golf teacher.
33. Sun.
36. Merchant.
37. To employ.
38. Sloping away.
39. Swine.
41. White matter of the brain.
42. College official.
43. Remained.
46. Badge of valor.
47. Tenet.
53. Poem.
54. Insect's egg.
55. Night before.
57. Organ of hearing.
58. Grain.
59. Ratite bird.

Answer to Previous Puzzle

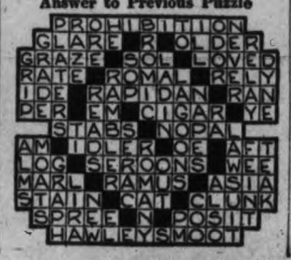

Bobby, Gene Slow At Top With Mashie

By JOE GLASS

The cocking of the wrists is the crucial point in the shortened backswing of the mashie pitch. It is important to know when the time has come to execute it. The duffer may define it for himself when he has the feeling that if he takes the club back any further he must begin to bend his left elbow. This is something he can do with the wood shots, but must not with the mashie.

The feeling that the left elbow is about to bend, comes approximately at the three-quarter stage of the swing. Note the sketches of Bobby Jones and Gene Sarazen. Now the critical cocking operation begins. Great care must be exercised. Although his backswing may have been smooth and easy, the duffer now will want to hurry the stroke. He must slow up. Then his wrists will smooth the transfer from backswing to downswing and—extremely vital—the control of the left arm and hand will be maintained on the swing through.

As the swing is shortened, cocking of course is abbreviated.

SEAGRAM TO SELL STABLE

Toronto, July 14.—The famed yellow and black silks of the Edward F. Seagram stable which have flashed in front in practically all of the major turf races in Canada during recent years, are soon to be missing from the racing ovals.

When Kenilworth Park in Windsor closes its gates Saturday, it will bring to an end, for the present at least, the racing of thoroughbreds of the popular Waterloo barn. The entire Seagram stable, which now numbers sixteen horses, will be put on the auction block.

Included in the list of Waterloo-owned thoroughbreds are such well-known handicap performers as Solace, Korasan and Dark Mission. Others in the group include a fleet band of Canada breds listed, among whom are King O'Connor, second to Queensway in the 1932 King's Plate; Young Kitty, winner of the coveted Canadian turf classic in 1928, and Shady Well.

POOR PA

BY CLAUDE CALLAN

"Ma don't think my eyesight is as bad as I say it is. She says I could see well enough at the lodge supper that I didn't once make the mistake of comin' near her."

(Copyright, 1932, Publishers Syndicate)

Manxmen Now Plan To Take Up Flying

Reuter's Special to The Victoria Times

London—To combat the decline of popularity inevitable through losing her road racing fame the Isle of Man is aiming to develop a first-class sporting flying centre.

There is now a definite prospect of an air race round the island in June. A. Goodfellow of the Royal Aero Club, after spending several days surveying conditions by car and plane, has made a very favorable report to the Royal Aero Club council.

The proposed course is just over 100 miles in length, and will be promoted by the Douglas June Effort Committee.

A Manx sportsman has given £400 anonymously toward the prizes, and there is every possibility of the result being an enormous success.

TEST AFTER TEST HAS PROVED ITS SUPERIORITY

In the world's greatest oil-testing laboratories, in intense heat, in biting cold, scientists checked the performance of the New Marvelube against other oils. In every instance it excelled. Motors developed more power, burned less gasoline, and were cleaner and in better condition after the long run. Then for thousands of miles the New Marvelube was tested in all conditions of traffic—over all types of roads. These actual road tests confirmed in every respect the laboratory evidence. The New Marvelube is decidedly a better oil. It is a purer oil, free from those troublesome compounds which cause carbon, gum and sludge to form in your engine. You can see its purity. It is clear, clean, bright golden in color. You can see through it.

Whether you change oil every 500 miles or every 2500 miles you will get better results with the New Marvelube. Most automobile manufacturers recommend changing oil every 500 miles because oil gets dirty in use and accumulates road grit and other injurious substances.

The New Marvelube
[PUREST OF MOTOR OILS]

MADE IN CANADA BY IMPERIAL OIL LIMITED

"Egad! Folks! It's of major importance to have your 'home' paper delivered at camp every evening,"
MAJOR HOOPLE.

THE VICTORIA DAILY TIMES IS DELIVERED TO ALL HOTELS AND SUMMER RESORTS ON VANCOUVER ISLAND EVERY EVENING, except Sunday. This service is made possible by a fast daily motorcycle and truck delivery, augmented by district carriers at all points on the Island.

Phone E 7522—Times Circulation Department

ESTABLISHED 1885

MEN'S Shoe Agencies

FORD BOOTS AND OXFORDS
ASTORIA BOOTS AND OXFORDS
SLATER (FOOTSAVER) SHOES
"K" BOOTS AND OXFORDS

At New Low Prices—View Windows

MAYNARD'S SHOE STORE

649 YATES STREET PHONE G 6514

WHERE MOST PEOPLE TRADE

$1.00 RETURN Butchart's Gardens

Phone G 1157

We Will Call for You FREE

ROYAL BLUE LINE TOURS

DEEP PRICE CUTS IN COATS AT

Phone G 5913 A.K. LOVE Ltd. LADIES WEAR 708 View Street

California Stars Advance In Tennis

John Murio and Don Budge Defeat Ross Hocking and M. Gordon, Respectively

Theo. Smith, Pasadena, Victor Over Helen Campbell in Three-set Struggle

Visiting California tennis players continued their advance in the British Columbia championships to-day at the Victoria Lawn Tennis Club. Donald Budge, brilliant junior from Oakland, found little trouble turning back Marsh Gordon, local star, with the loss of only two games, 6-1, 6-1. John Murio, San Francisco, and one of the favorites for the men's singles crown, defeated Ross Hocking 6-3, 6-2.

In the women's singles Miss Theo Smith, Pasadena, advanced at the expense of Helen Campbell, Victoria, 6-3, 3-6, 6-3. The local girl put up a great fight, but after winning the second set was unable to stand off the strong play of Miss Smith in the third and deciding set.

Two matches were also played in the mixed doubles with Miss Tough and Swartz, California combination, being returned victors over Miss Miller and Rayment, Victoria, and Miss M. Campbell and Campbell, Victoria, defeating Miss Everall and Shimura.

Complete results follow:

MEN'S SINGLES

Don Budge (Oakland) defeated Gordon, 6-1, 6-1.

John Murio (San Francisco) defeated Hocking, 6-3, 6-2.

WOMEN'S SINGLES

Miss T. Smith (Pasadena) defeated Miss H. Campbell, 6-3, 3-6, 6-3.

MEN'S DOUBLES

Gordon and McCallum defeated Witter and Hurn, 6-1, 6-3.

MIXED DOUBLES

Miss Tough and Swartz defeated Miss Miller and Rayment, 1-6, 6-1, 6-4.

Miss M. Campbell and Campbell defeated Miss Everall and Shimura (San Francisco), 6-3, 6-4.

VANCOUVER OVERNIGHTS

Canadian Press

Vancouver, July 14.—Overnight entries, Brighouse Park, Friday, July 15.

First Race—Purse $400; for western Canada-bred two-year-olds; maidens; four and one-half furlongs: †Better Day 116, Rascum 113, ‡Wells Gray 113, ‡Jungle Shawl 109, † Belt o' Gold 106. Handicap Prince 106, Vancouver Lad 106, Betty Blackwell 106, ‡Maymint 104. †Emerald Stock Farm; ‡Pullerton entry.

Second Race—Claiming; Purse $400; three-year-olds only; six furlongs: Soneen 115, Deserette 110, Bright Coin 105, Pretty Ellen 103, Leons Dame 103, Miss Ogden 103, Celtic Queen 103, *Hindu Jim 100, *Potblack 98, *Spanish Style 98, *Emmas Pride 98.

Third race—Claiming; purse $400; three-year-olds and older; five and one-half furlongs: Rolling Star 110, Martinas 108, Bay Lad 107, Joe G. 107; Mortime 107, *Miss Sage 103, *Boot Top 102, Zelma M. 101.

Fourth race—Claiming; purse $400; four-year-olds and older; six furlongs: Van Ettisch 115, Pelaika 115 Red Cactus 115, Engineer Day 115, Skootin 115, Star Boat 115, Jimmie Trinz 115, Idealia 113, Rosia Cora 113 Motor Maid 113, Belle Somers 110, Golden Mesh 106. Also eligible—Queen Marie 113, No Effort 118, Desert Storm 113, Little Cop 115.

Fifth race—Ladies' handicap, purse $600; for fillies and mares; three-year-olds and up; six furlongs: Barbara Lee 116, Cali G. 115, Panda 112, Cyclonic 108, La Wanda 104, Princess Betty 104.

Sixth race—Claiming; purse $400; horses, colts and geldings, three-year-olds and up; mile and one-sixteenth: Fair Allen 113, Architect 109, Spanish Light 109, Perigrinus 109, *Fair Heather 108, *Little Man 108, *Maurice Ed 108, *Wickawack 104, *Sea Sag 104.

Seventh Race—Claiming; purse $400; three-year-olds and older; one mile and seventy yards: Clear Star 112, Winslow 110, *Bafflorette 108, *Somers Heir 106, Marechal 105, Harcum 105, †Extension 103, *Flashy 100. †Emerald Stock Farm.

Substitute Race (if needed)—Claiming; purse $400; for four-year-olds and older; six furlongs: P. J. O'Neill 118, Salty 115, Royal Mate 115, Conciliator 115, Jack Ellsworth 115, Another Deck 115, Shasta Maple 113, Ethel F. 113, Honeythistle 113, Jack Beaman 108, Calgary Jubilee 106, Catch Me 106. Also eligible: Kilauea 115, Busy Seth 115, Sis Turpin 113, Rochester Day 115.

*Apprentice allowance.

Our Entire Stock Drastically Cut for Speedy Clearance

BEFORE MOVING

Standard Furniture Co.

719 Yates St. Phone G 1164

TENTH YEAR HERE

FIRST-CLASS OPTICAL SERVICE

Ful-vue

Our upstairs location gives you the benefit of the best Glasses at a saving of upward from $3.00

GORDON SHAW, Opt.D.

OPTOMETRIST

PHONE E 9452 Upstairs, WOOLWORTH BLDG.

NOTICE

To Our Customers

Dalziel Box Co.

Are now located one block north of their recently-burnt plant and are in full operation, and can fill all orders.

Phone G 1422 Bridge and Ellice Streets

Multiple Lath Board Plant

NEWS IN BRIEF

The meeting of the Canadian Pensioners' Association called for to-morrow evening has been postponed until next Tuesday evening, the secretary announced to-day.

The Gizeh Temple Shrine Band, under James M. Miller, gave its first concert of the season at Beacon Hill Park yesterday evening. An excellent programme was enjoyed by a good crowd.

Members of the Victoria Amateur Swimming Club will hold a special meeting in the Crystal Garden this evening at 8 o'clock to make plans for the Canadian Olympic Swimming Trials gala here on Monday evening.

W. S. Emmerton, formerly district manager for the Imperial Life Assurance Company of Canada at Penticton, B.C., has removed to Victoria and will be associated with Kenneth Ferguson in the Victoria agency of the Imperial Life.

Rowles's Boys' Band will have its last band practice for this summer at its headquarters, Fort Street, to-morrow evening at 7.15 o'clock. All boys are asked to attend as the band is to play for the Pro Patria Branch of the Canadian Legion on Saturday afternoon at its picnic at the Willows.

Tenders for supplying city schools with wood and coal during the next year were opened at the meeting of the Victoria School Board yesterday evening. Ten bids were entered for wood and six for coal. They were referred to the finance committee for report.

The Victoria School Board yesterday evening decided to renew its membership in the British Columbia School Trustees' Association, which will hold its annual convention at Kelowna on September 19. Several matters of considerable importance to school boards all over the province will be discussed at the meeting.

School attendance last month in all Victoria public institutions totaled 5,641, a drop of twenty-five from the attendance in June, 1931, and seventy-six from the May attendance, according to the regular report submitted to the School Board yesterday evening. The registration included 2,819 boys and 2,822 girls, and the average daily attendance was 5,361.81.

The Victoria Branch of the Automobile Club of British Columbia will investigate the fining of T. Walton in the Saanich Police Court recently, as the result of a complaint by G. H. Walton, father of the fined man and a member of the association. The secretary of the club was instructed to write to the clerk of the Saanich Municipality, asking for full information which might be further investigated by the club's legal committee.

Robert B. Abel, Tacoma, president of the International Association of Gyro Clubs, will be welcomed here by local Gyro officials to-morrow afternoon and evening. With Mrs. Abel he will arrive in the city on the early afternoon boat from Seattle. Members of the Gyro executive here, headed by President John Clay, will confer with the international president in the afternoon, while all Gyros will be able to meet Mr. Abel in the evening. Both gatherings will be held in Room 165, Empress Hotel.

ENLIST MORE FAIR MEMBERS

Private Individuals and Business Men Join B.C. Agricultural Association

According to information from the Provincial Exhibition membership sales office received late yesterday evening, G. Brown and G. Summerfield reported that since the inception of this drive last Friday, results have been more than gratifying.

Yesterday the managers of the various banks signified their willingness to get behind the association and make possible the success of this season's fall fair, by becoming new members.

Among the list of private individuals and business men who have lately joined the B.C. Agricultural Association for the 1932-33 season are: The Daily Times, E. Wagg, Scott and Peden, Miss C. Alexander, 1237 St. David Street; H. O. Litchfield, Government Street; M. R. Todd, 723 Cormorant Street; W. A. Willis, Willis Piano Company; Herbert Anscomb, Growers' Wine Company; Robert Musgrave, 620 Broughton Street; G. W. Allison, 1413 Vining Street; Waldo Skillings Sr., Victoria Baggage Company; W. H. Kinsman, R. Hall and Sons; W. H. Bland, manager Owl Drug Company; J. Slater, Rennie and Taylor Bakery; H. K. Anstie, Canadian Fairbanks Morse; W. Bray, 1160 Pandora Avenue; Dr. H. Keown, Cook Street and Pandora Avenue; The Daily Colonist (E. P. Johnson); R. Murray, 1217 McKenzie; Alex Watson, manager Royal Bank, Douglas Street; Imperial Bank, Yates and Government; Royal Bank, Government Street; Bank of Montreal (F. J. Daniels, manager); Stephen Jones, Dominion Hotel; Rithet's Consolidated, Wharf Street; W. H. Mearns, secretary B.C. Agricultural Association; J. Etcher, 732 Yates Street; Mr. and Mrs. W. Miller, 2937 Empire Street; T. Astey, 2718 Forbes Street; G. Atwood, 1214 May Street; L. Impey, 323 Kingston Street; J. G. Shaw, 2965 Millgrove Street; A. Green, 1301 Rockland Avenue; E. Jones, 2358 Hamiota Street; Major Angus, Phoenix Brewery Limited; Cowichan Creameries Limited, Douglas Street; B. Wilson and Company Limited, Herald Street; C. E. Whitney-Griffiths, R.R. No. 1; B. P. Schwengers, McLennan, McFeely and Prior; Canadian Bakeries Limited, Prior Street; Mr. and Mrs. A. J. Helmcken, 935 Moss Street; John Leeming, Bank of Montreal, Government Street; E. W. McMullin, Bank of Montreal, Douglas Street; Mrs. Walter Nichol, Rockland Avenue, and Dr. J. W. Lennox, Sayward Building.

MARCHIORI JOINS B.C. BIKE TEAM

Vancouver, July 14.—The name of Leo Marchiori, Canadian-Italian bike star, and for years one of the smartest riders in British Columbia, has been added to the list of B.C. men for the Canadian Olympic bicycle team. Marchiori won the 100 kilometres trial on the Pacific Highway, and beat Frank Elliott, first Vancouver selection for the Olympic squad, in the one-kilometre race.

Lew Rush and Glen Robbins, Victoria, are the other B.C. bike men to make Olympic berths.

Six Possibles In Lt.-Governor's At Heals Rifle Range

Five Vancouver Marksmen and One Victorian Turn in Perfect Scores in First Stage

Locals Well Up in Victoria Corporation Match; Vancouver Wins Rapid Fire Match

BY TIMES SPECIAL REPRESENTATIVE

Heals Range, July 14.—Firing on the 200-yard range in the first stage of the Lieutenant-Governor's match, major event of the fifty-fourth annual meet of the B.C.R.A. now in progress here, six of the 100 marksmen to-day scored possible 35's. Of these six shots, five of them hail from various regiments in Vancouver, while the sixth is a member of the Canadian Scottish, Victoria. Lieut.-Col. R. M. Blair, former King's Prize winner; Captain Blair, his son, and Pte. Ian M. Grant, all of the Seaforth Highlanders, turned in perfect scores, as did Air Craftsman Dextar, Royal Canadian Air Force, and Rflm. J. W. Lightburn, B.C. Regiment. A. MacDougal, Canadian Scottish, was the only Victorian to register seven straight bulls.

The Lieutenant-Governor's match is competed for in two stages. The first stage is open to all comers, while the second stage is open to the competitors making the thirty-six highest scores in the first stage.

In the first stage competitors to fire from the 200, 500 and 600-yard ranges. The winner of this event last year was Sergt. A. Ashe, Canadian Scottish Regiment.

Moving back to the 300-yard range, the riflemen commenced firing in the first stage of the Victoria Corporation match. This match is also divided into two stages, the first one being fired from 300 yards and the second from 600 yards, with seven shots at each range. The trophy up for competition in this match was presented by the Corporation of the City of Victoria in 1925, and last year was won by Capt. J. B. Gadsden, Fifth B.C. Coast Brigade, who captured the Macdonald "Brier" No. 1 on Tuesday.

At the time of going to press, none of the competitors had been able to put on a possible at 300 yards. This was probably due to the light down-range breeze and mirage in front of the targets.

Lieut. Townsend, Garrison, Mr. Robertson, Rocky Mountain Rangers, Sergt. T. W. Hall, Canadian Scottish, Sergt. B. Drysdale, Canadian Scottish, Corporal L. A. Willoughby, Seaforth Highlanders (Tyro), and Lance-Corpl. Nicholson, Garrison (Tyro), all turned in scores of 34. It is more than likely that a good many other 34's will be handed in before the shooting on the 300-yard range is completed.

The rapid fire match (R.C.M.P.) completed late yesterday, was won by C.M.S. J. Cherry, Vancouver, who put on a score of 48 during the time limit of one minute. Sergt. Tommy Hall, Canadian Scottish, picked off second place with a nice 47, while Pte. C. N. Beauman, Seaforth Highlanders, took third-place money with his 46.

Scores in the rapid fire match follow:

C.S.M. J. Cherry, I.F. of C.	48
Sgt. T. W. Hall, C.S.R.	47
Pte. C. N. Bauman, S.H. of C.	46
Capt. D. R. Blair, S.H. of C.	46
Q.M.S. I. W. H. Wood, G.R.A.	45
Major W. G. Colquhoun, M.C., G.R.A.	44
Cpl. C. L. Willoughby, S.H. of C.	44
D. Macdougal, C.S.R.	44
Capt. J. MacNeil, S.H. of C.	44
M.-Cnr. H. Collings (S.C.), G.R.A.	43
Pte. I. M. Grant, S.H. of C.	42
Sgt. J. Regan (G.C.), C.S.R.	42
Pte. J. A. MacMillan, Van. R.	41
S.M. E. J. Read, G.R.A.	41
R. M. Robertson, R.M.R.	40
S.M. W. H. Ruffell, G.R.A.	40
Sgt. B. Drysdale, C.S.R.	40
Sgt. C. K. Coutts, C.S.R.	40
Tyro—	
L.-Cpl. E. Nicholson, G.R.A.	39
Pte. A. W. Evans, C.S.R.	38
Pte. W. D. Fisher, S.H. of C.	38
Gnr. J. Pringle, G.R.A.	37
Lieut. G. Townsend, G.R.A.	36
C.S.M. D. Kerzan, I.F. of C.	36
Gnr. A. C. N. Smith, B.C. C.B.	36
Sergt. C. Lefevre, I.F. of C.	33
Sergt. J. A. Woodhouse, B.C.R.	33
L.-Sergt. H. Sanderson, S.H. of C.	31
Pte. J. H. Shaw, G.R.A.	31

BURGLARS GET LITTLE LOOT

Three minor burglaries during the night were reported to the police this morning, but the loot was negligible.

A lock on the door of the Northern Junk Company's storeroom, Waddington Alley, was forced but apparently nothing was taken.

The home of Dr. A. W. Montague, 1150 Woodstock Avenue, was entered through a basement window and the interior disturbed but nothing was taken.

Four cans of corn were missing from the garage of A. Sheppard, corner Vancouver Street and Fairfield Road, after a burglary.

WANT B.C.'S GAS PRICE STAND

Local Branch of Automobile Club to Interview Government on Responsibility

Convinced Province Has Price Jurisdiction; No Further Action For Present

Convinced that the matter of gasoline price regulation was one for which the provincial government was responsible, despite the statement to the contrary by Hon. R. H. Pooley, acting premier, the directors of the Victoria Branch of the Automobile Club of British Columbia arranged to meet the provincial executive council at 3 o'clock this afternoon to go further into the matter. Their stand was taken as a result of a telegram from Premier Bennett stating the provincial governments had jurisdiction over such matters.

R. J. Jameson, at a special meeting of the directors in the Sprott-Shaw School this morning, informed the meeting he had been in touch with Hon. J. W. Jones, Minister of Finance, regarding the matter. Mr. Jones had said he was anxious to meet the automobile club officials and discuss the question. The appointment was made and the club directors will wait for a statement from the government before taking any other action.

"UNHOLY COMBINE"

"I do not know what you think about this thing, but to me it looks like an unholy combine," said James H. Beatty, M.P.P., chairman of the local group, referring to the high price of gasoline. "We have got to fight it. Every citizen in British Columbia has to fight it."

Referring to the dumping duty which tended so largely to protect the companies, he stated the dump duty was instituted to protect Canadian producers from unfair competition from outsiders. There was little or no gasoline produced in Canada, he said.

COSTS LOWER IN CALGARY

The Imperial Oil Company shipped gasoline from the Coast to Calgary and sold it there at a lower price than on the Coast, Mr. Beatty said.

Col. J. Lightbody stated he had been informed an agent in Seattle could sell gasoline to Victoria at 7c a gallon, but was charging 9c owing to the fact that he was taxed on a 9c basis.

R. R. Webb, secretary of the local branch of the Automobile Club of B.C., read communications from Victoria to Ottawa regarding gasoline prices. One, from Mayor Leeming, protested the two-cent increase in British Columbia and asked Premier Tolmie to take up the matter with Premier Bennett.

Regarding recent conflicting telegrams from Mr. Bennett and Mr. Pooley, in which the former stated the gasoline price question was one for the province to decide and the latter said it came under federal jurisdiction, the meeting agreed it appeared one for solution by British Columbia.

A message from James Parfitt was to the effect the gas business was a public utility and should be governed as such throughout Canada.

Statements were made at the meeting to the effect that certain local interests intended to import a trial shipment from Seattle to compete with the product sent in by the big companies.

PAYING FOR OVERHEAD

Mr. Jameson criticized the profit made by dealers, saying much of this was necessitated by the real estate investments of the big companies, who charged more in order to offset the cost of their expensive buildings. One station in town allowed one cent a gallon on its spread to meet this cost, he said.

Present at the meeting this morning were James H. Beatty, M.P.P., chairman; R. R. Webb, secretary; Col. J. Lightbody, A. J. Dallain, J. M. Cameron, R. W. Hibberson, D. D. McTavish, W. J. Clubb and C. H. Rutherford, directors, and R. J. Jameson.

RETURNS FROM NEW GUINEA

Returning from a three weeks' sojourn in New Guinea, Capt. J. F. Houldsworth, Lanarkshire, Scotland, arrived here on the Ms. Aorangi this morning, and is a guest at the Empress Hotel. Capt. Houldsworth visited out of the way New Guinea to look into some rubber estates which his family have been interested in. He plans to make a leisurely three weeks crossing of Canada, and return to Scotland about the middle of August.

BURIED YESTERDAY

Many friends attended the funeral of William Harry Cudby held yesterday afternoon. Services were held at St. Michael's Church, Rev. F. Comley officiating. Interment was in the churchyard, where the Masonic burial service was conducted by Worshipful Brother Walter J. W. Wilson, W.M., of Vancouver and Quadra Lodge, No. 2, A.F. & A.M., assisted by the officers and members. The pallbearers were the following brethren: C. Stapleton, J. Robson, A. Brad[illegible], F. C. Slydell, W. A. Moy and J. Grant.

ARE CONFIDENT IN WILLINGDON

Europeans in India Feel Safer Now, Says M. Morgan of Calcutta

"Political conditions in India were pretty bad when we left, but Europeans feel Lord Willingdon has tightened up and that things are better now than previously. Before he arrived we were rather scared as to the outcome," said M. Morgan of Calcutta, who arrived on the Ms. Aorangi with Mrs. Morgan this morning and registered at the Empress Hotel. The couple are on a world tour.

Europeans all go around in India with guns in their pockets now, said Mr. Morgan, who is managing-director of Lionel Edwards Limited, a shipping agency with headquarters in Calcutta and offices in every important port of India, Burma and Ceylon. Before leaving Australia Mr. Morgan was concerned to hear from friends at home that riots in Bombay had assumed more serious proportions than ever before, but he considered Lord Willingdon would find a way out because he was a strong man and knew India well.

Mr. and Mrs. Morgan will cross the Atlantic aboard the Ss. Empress of Britain and will stay in England for about two months. They plan to return home in November.

FUNERAL TO-MORROW

The funeral of David Christie, who passed away Tuesday evening at the Jubilee Hospital, will take place to-morrow afternoon at 2 o'clock from the Sands Mortuary Chapel. Rev. James Hood will officiate and the remains will be laid to rest in the family plot at Ross Bay Cemetery.

Birthday Greetings Are Extended To-day To—

DR. W. S. BALCOM
E. W. McMULLEN
BISHOP SCHOFIELD
W. H. WARREN
MRS. A. PINNINGTON
A. J. GRIFFITHS

W. H. WARREN

Mr. Warren, who is superintendent of parks for Victoria, is a Canadian from Hamilton, Ontario, but has lived many years of his life in this city. He was appointed to his present post following the retirement of the former parks head in 1930. Mr. Warren has had extensive training in eastern Canada for his work. At the present time his chief hobbies are earwigs, or rather the destruction of them in the city. He also plays tennis, and his birthday is to-day.

RIGHT REV. CHARLES V. SCHOFIELD

Bishop Schofield was born in St. John, New Brunswick, July 4, 1871. He was educated at private and grammar schools, St. John, N.B., and later at King's College, Windsor, N.S.; Edinburgh Theological College, Scotland, and Leeds Clergy School, England. Bishop Schofield came to Victoria in 1915 as Dean of Columbia and rector of Christ Church Cathedral, and in 1916 was made Bishop of Columbia. Recently Bishop and Mrs. Schofield returned from an extended visit in the Old Country. They make their home at the Bishop's Close, 906 Vancouver Street.

Dr. W. S. Balcom, 1505 Despard Avenue, was born in Victoria in 1896. He is a well-known sportsman and in his younger days was a prominent amateur baseball pitcher. Now he fishes and hunts.

Mrs. Pinnington, 403 Hillside Avenue, is receiving congratulations on her birthday to-day. Formerly of Liverpool Mrs. Pinnington came to Victoria five years ago.

E. W. McMullen was born in Belleville, Ontario. Knowing that his many friends give him credit for many less birthdays he has no hesitancy in admitting to fifty-nine. In 1891 he began his banking career with the Merchants' Banks of Canada. He was sent to the prairies in 1898, remaining there until 1919, serving the bank in almost every capacity. He came to Victoria in 1919 as manager of the Merchants' Bank, and when it was amalgamated with the Bank of Montreal he was made manager of the combined banks here. Mr. McMullen is a director of the Chamber of Commerce and is an enthusiastic golfer. He is one of Victoria's most popular bachelors.

A. J. Griffiths, of the Griffith Company, 617 View Street, who celebrated his birthday yesterday, established business here in 1907. He is a member of the Chamber of Commerce and is a moving spirit in establishing a ferry service between Vancouver and Patricia Bay. Mr. Griffiths owns and operates the Beverley Hotel Apartments, where he makes his home.

PREPARE FOR ANNUAL FAIR

Exhibition Buildings at Willows Fixed Up For August Event

Routine repairs and improvements to the Willows fair grounds in preparation for the annual exhibition in August are now under way, according to W. H. Mearns, secretary of the B.C. Agricultural Association.

In anticipation of a large entry in the sheep and cattle sections the buildings to house these exhibits are undergoing renovation and arrangements are in hand to put all the sheep exhibits under cover instead of in the open as before.

Barrier fences around the side of the race track facing the fair grounds are to be erected for the protection of the public.

Every step to insure the success of the fair this year has been considered by the association in view of the move to make fair week a gala affair in this city.

Noiseless . . . Efficient . . . Musically Perfect

The Advanced VICTOR

Greatest Accomplishment in RADIO

There is but one reason why you invest in a Radio . . . for entertainment. As the greatest part of radio entertainment is music, it is, therefore, essential to choose an instrument that will give the most life-like reproduction of any programme.

In the latest 9-tube Victor Superheterodyne you get the finest performance radio can offer. You get the utmost in quality and value; you get dependability and the assured satisfaction which goes with the famous "His Master's Voice" trade mark.

Fletcher Bros.

(VICTORIA) LTD.

1110 DOUGLAS STREET

After 4 Months in Business

We employ THE LARGEST STAFF OF PERMANENT WAVERS IN THE CITY OF VICTORIA.

E 3352

Shampoo and Finger Wave, 75c

The Fifty-Fifty

Prompt, Intelligent Service Without Appointment

Cor. Fort and Douglas

$3.00 Guaranteed Work Attractive Prices

You Should Have NO SOUR MILK

IF PROPERLY LOOKED AFTER

E. & T. RAPER PREFERRED RAW

SEE CLEARLY EVERYTHING YOU DO—USE EDISON MAZDA LAMPS

They Are Made in Canada

HAWKINS & HAYWARD LTD.

Electrical Quality and Service Store

1121 Douglas Street, corner View Phone E 1171

WHITE RACE DISTRIBUTION IS AUSTRALIA'S REAL AIM

Commonwealth's Objective Behind Ottawa Policy Is More Economic Spread of Empire's Peoples, Says Australian Minister of Trade

Australia's real objective behind her immediate policy of trade improvement at the Ottawa Imperial Economic Conference is to bring about a more economic distribution of the white people in the British Empire, according to Hon. H. S. Gullett, Minister of Trade and Customs for Australia, and one of the Commonwealth's chief authorities on the menace of the Oriental races to Australia, on his arrival here with the Australian party aboard the Ms. Aorangi. He said the hope of Australia now lay in its small rural holders of the white race.

"The task is of first class magnitude," said Mr. Gullett. "There are those who think the conference should not have been called; that it is doomed to failure. They talk of geographical propinquity and point to Asia and its thousand millions of people as the natural and best market for the surplus products of the Commonwealth.

"But the facts are against them. For fifty years unthinking enthusiasts have been counting Asia's millions in terms of consumers of Australia's wheat and meat and orchard produce. Japan is an important buyer of wool and base metals and wheat. Elsewhere, from Java to Shanghai, there is at the moment a promising increase in interest in our exports. The possibility there is boundless and one day the Archipelago and the East may develop into a market which will solve many ou our Australian problems. But to-day with all its nearness and its thousand millions, it is as an Australian market insignificant in comparison with distant Britain and its 46,000,000.

"The truth about the British market is that without it Australian close settlement would collapse and every industry and business in the Commonwealth would be shattered. If the British market failed us, it would mean absolute ruin and the destruction of every vestige of our present standard of living. Without the British market thousands of Australian farms would never have come into being, and but for the maintenance of that market, they would go out of business to-morrow.

"Of the butter we export, Britain buys 89½ per cent; of lamb and other meats, including meats preserved in tins, 76 per cent; of apples, 76 per cent; of dried fruits, 75 per cent; of canned fruits, 70 per cent; of wine, 94½ per cent. For many years to come, Australia will owe any prosperity she enjoys and any natural progress she makes to her exports of primary produce. Exports of purely pastoral production will show no great expansion. The hope of the Commonwealth is in the small rural holder, who still has almost limitless opportunity for increased output. Prosper the small holder and we knock out the depression and prosper the nation. As time goes on and profitable export makes room for a larger population, the further development of secondary industries and an industrial population will progressively absorb the export surplus of farm produce, but for a long time we must export or languish.

Staff Addition At University School

An addition to the staff of the University School here when the winter term opens in September will be John Grant, who will be an assistant master in the junior school, and will assist Reg. Wenman with the sports.

Up to a year ago, Mr. Grant was sports master and instructor at Brentwood College, where he had been a popular staff member for seven years. Mr. Grant was originally a lieutenant in the Royal Navy, and had been instructor in games at Portsmouth before joining the staff of the Royal Naval College here.

VETERAN'S FUNERAL

William Edward Beaney, a veteran of the Great War, who passed away on Monday, was laid at rest in Royal Oak Burial Park yesterday afternoon, Canon F. A. P. Chadwick conducting the impressive services. Many friends attended, including the members of the Sons of England Lodge, who were present in a body. W. J. Edington represented the Canadian Legion. The casket was draped in the Union Jack and covered with many beautiful floral tributes. The pallbearers were: A. Gent and E. Brown, representing the Sons of England, and H. C. Horner, W. Stewart and L. Mannix. At the graveside the Sons of England ritual was carried out by Bro. H. Watson, president of Alexandra Lodge, assisted by Bro. David Brown, P.P.

Stock breeders who intend to exhibit at the forthcoming Victoria fair will obtain the same C.P.R. and C.N.R. railway concessions as last year, W. H. Mearns, exhibition secretary, announced yesterday evening just before leaving for Vancouver to meet breeders there and in the Fraser Valley.

Brilliant Shooting Features B.C.R.A. Meet At Heals Range

THE SPORTS MIRROR

Public Should Support Canadian Swimming Trials Here Monday

* * *

P. J. Mulqueen and Head of C.A.S.A. Staging Great Battle

* * *

Former Objects to Selection of More Than One of Spence Boys

* * *

Ottawa Reported To Be Returning to the N.H.L. Next Season

SPORT fans of Victoria should lend their support next Monday evening to the Canadian Olympic swimming trials to be staged at the Crystal Garden. The trials have been brought to this city through the combined efforts of the Victoria Chamber of Commerce, ably assisted by the three swimming organizations of this city, the Victoria Amateur Swimming Club, Crystal Garden swimming team and the Y.M.C.A. Swimming Club. A. H. Cowlishaw, manager of the Crystal Garden, has also lent strong support to the efforts of the other organizations. Leading swimmers and divers from all parts of Canada will be here for the trials, and they are being brought at considerable expense and public support is necessary if the trials are going to be a success. The programme will be the finest ever offered Victorians, and anyone who attends will be certain of getting full value for their expenditure.

* * *

While the trials are approaching a great battle of words is being staged in the east between the doughty P. J. Mulqueen, president of the Canadian Olympic committee, and H. E. Herschorn, president of the Canadian Amateur Swimming Association. The whole trouble centres around the proposal of the C.A.S.A. to include two of the Spence brothers, who hail from British Guiana, on the Canadian swimming team. Walter Spence is supposed to be en route to the Coast to participate in the trials. Mulqueen has stated he will resign as head of the Olympic committee if more than one of the Spence brothers is included in the team. Leonard Spence is at present in Los Angeles and Herschorn had planned to include him on the team, declaring that as he was already in California he will not cost Canada transportation costs. But Mulqueen has come back with the reply that Leonard went to California on C.A.S.A. funds which should be turned over to the Olympic committee to help send the entire swimming team along. There ahs always been trouble between the C.A.S.A. and the Canadian Olympic committee over Olympic entries.

* * *

Herschorn's original ideas was to give Canada what looked like a winning relay team composed of the three Spence brothers, Walter, Wallace and Leonard, and Munro Bourne, Montreal. The Spence brothers are eligible for the Canadian team because British Guiana does not support Olympic teams. Walter was a member of the Canadian Olympic swimming team in 1928. The Spences are all residents of the United States. Just what will be the outcome is not known. Mulqueen says the C.A.S.A. will live up to his ultimatum or he will resign.

* * *

Ottawa will operate again in the National Hockey League next winter, according to a recent account carried in The Montreal Star. Frank Ahearn, former president and owner of the club, will be the sole director. He is at present seeking a manager from available material in the N.H.L. ranks. There is a possibility that Cooper Smeaton may be given the job.

* * *

The Star has the following to say about the return of the Ottawas:

"The Ottawa president has been seeking Wildor Larochelle of Canadiens. Canadiens have been trying to secure Billy Beveridge, who starred with Providence last winter. Ottawas offered Beveridge and another player for Larochelle, but Leo Dandurand turned down the deal.

"Ottawa then made an offer for Marty Burke, proffering Harold Starr, whom Canadiens fancy in the deal. Canadiens could not see that angle. That all indicates business on a large scale for the Ottawa magnate, who has decided to bring the team back to Ottawa. In addition he has lines out for another deal, is seeking Marty Barry from Boston, and there has been talk of a trade there involving Joe Lamb. Frank Ahearn has been an active figure in the past few weeks working quietly, to bring Senators back into action with a team that will revive old hockey glories in the Capital.

* * *

"It is Ottawa's present intention to return. Circumstances may alter this decision later, but the news that they are coming back will be received with interest, as they have always been popular here, and are part of Ottawa's hockey tradition.

"Their return would mean that Finnigan, Kilrea, Lamb, Connell, Al Smith and their other stars distributed round the circuit last year will return. This would weaken Detroit, but it gives Ottawa the nucleus of a strong team that with a few additions would be of championship calibre."

ESQUIMALT NET PLAY SCHEDULED

Play in the Esquimalt tennis championships at the Hillcrest Club courts will start on Thursday, July 21, it was announced by Dr. Arthur Poyntz, yesterday.

The tournament will be open to all members of the club and residents of the district. Entries will close Wednesday evening. They must be filed with officials of the Hillcrest Club.

Nineteen Straight Bulls Give Match To M.-Gnr. Collings

Member of Garrison Rifle Association Turns in Spectacular Performance to Capture Shoot-off for Cup and B.C.R.A. Medal in New Westminster Match Against Eight Others; Lance-Corpl. F. Drysdale Canadian Scottish, Winner of Vancouver Corporation Match.

Heals Range, July 14—The Vancouver Corporation Match, open to all comers and fired from the 600 yard range, ten shots per man, was won by Lance-Corporal F. Drysdale of the Canadian Scottish Regiment, Victoria. This event, along with the Dawson Match, was the feature of yesterday's matches, and proved to be keenly contested.

Drysdale had a bitter struggle on his hands before he was returned the winner, for Quartermaster-Sergeant J. Kennedy of the Esquimalt Garrison Rifle Association fought him tooth and nail to the very end. Both men were putting on bulls with exacting regularity, and at the conclusion of the match it was found that the two local sharpshooters had registered possibles, having hung up ten consecutive bulls-eyes. Squadron-Leader A. Shearer of the Royal Canadian Air Force, C.S.M. J. Hall of the Seaforth Highlanders of Canada, Captain W. E. Tapley, Sergeant A. E. Ashe and Captain G. C. Holland, all of the Canadian Scottish Regiment, Victoria, handed in scores of 49, which gave them third, fourth, fifth, sixth and seventh places respectively.

Last year Captain Tapley was successful in winning this match, and yesterday came within an ace of duplicating his feat. One inner was chalked up against him for the loss of the winning point, while his other nine shots registered bulls.

WINS SHOOT-OFF

The shoot-off for the trophy and the "Captain Fletcher Memorial Medal" drew quite a gallery. Both Drysdale and Kennedy were given five shots on the 600 yard range. On the first two shots the Garrison ace jumped into the lead with two 5's to his credit, while his opponent was picking up an 8 with a weakened and picked off a 3. Drysdale registered two more bulls for a total of 23, while his opponent finished off with a 2 for a total of 19.

The first of the tyros to come into the prizes in this match was C.S.M. I. Cherry, who shot a 47, and was followed by five others, each with 46.

Probably the most exciting event on the whole day's programme was the shoot-off for the Cup and B.C.R.A. Bronze Medal in the Westminster Match that was fired Tuesday and resulted in an eight-cornered tie. Firing from the 500 yard range, the eight leaders were each given five shots, at the end of which the scores were to be counted. Mr. R. M. Robertson of the R.M.R. was the first to run into trouble and dropped out after his third shot. At the conclusion of the fifth shot Lieut.-Col. R. M. Blair of the Seaforth Highlanders of Canada with 22, Lance-Corporal F. Drysdale of the Canadian Scottish with 23, Mr. W. Keir of Agassiz R.A. with 24 and Corporal B. W. Beaumont of the Royal Canadian Air Force with 24 were all eliminated. This left just three competitors in the match—Sergeant S. Regan of the Canadian Scottish, Gunner A. C. N. Smith and Master Gunner H. Collings. From then on it was decided to shoot for bull, and on the sixth shot Smith scored an inner and was forced out. Collings and Regan kept pace with each other until the ninth shot, when Regan picked off an inner and his opponent went on to score his ninth bull and win the match. When one considers the fact that Collings had to score nineteen consecutive bulls before he took the match it gives one some idea of the standard of rifle-shooting that is being presented at the meet.

WINS DAWSON

His two perfect 35's on the 300 and 600 yard ranges gave Corporal L. Willoughby of the Seaforth Highlanders of Canada the Dawson Match. The Vancouver shot turned in some of the most brilliant shooting of this year's meet so far, and was the outstanding shot in yesterday's competitions. He not only handed in two perfect 35's in the Dawson Match, but he continued his excellent work in the Gelletly Match with another possible on the 500 yard range.

Corporal H. L. Taylor of the Royal Canadian Air Force was the first of the tyros to get in the prizes with his score of 64.

On the whole, however, the scores in this match were somewhat lower than in the Westminster Match fired Tuesday. This was probably due to the rather tricky nature of the range.

SCOTTISH WIN

The Canadian Scottish Regiment came into its own by capturing the Dawson Cup Challenge Match open to teams of four and fired concurrently with the Dawson Match. The local regiment amassed a total of 266 points, but were given a run all the way by the Seaforth Highlanders of Canada team, which came in second with a 265. The Victoria four practically won the match on the first range, when they scored 137 to their opponents' 134. On the second range they were outscored 131 to 129. The teams and their scores are as follows:

Canadian Scottish Regiment, Victoria—Capt. D. Fyvie, 68; Sergt. B. Drysdale, 67; Sergt. R. Regan, 64; Lance-Cpl. F. Drysdale, 66—total, 266.

Seaforth Highlanders of Canada, Vancouver—Lieut.-Col. A. M. Blair, 67; Capt. D. A. Blair, 65; Sergt. T. R. Davies, 67; Pte. G. W. Blair, 66—total, 265.

The Garrison managed to get into third place when their team ran up a total of 255 points, with the Vancouver Regiment close behind them in fourth place with 253 points.

So evenly were the teams matched in the Gelletly Match completed yesterday afternoon that only two points separated the winner from the fourth place team. The Royal Canadian Air Force team and the local Garrison team both finished up in a tie for first place with 186 points apiece. The Seaforth Highlanders of Canada and the Canadian Scottish Regiment tied for second place, each with 184 points. This is the first time in the history of the association that four teams have ended up tied as they did yesterday.

In the shoot-off for the trophy the

(Turn to Page 17, Col. 7)

Herschorn Will Manage Swimmers

Winnipeg, July 14.—H. E. Herschorn, Montreal, has been appointed manager and treasurer of the Canadian Olympic swimming team, Manitoba Swimming Association officials were advised yesterday evening. Mr. Herschorn, president of the Canadian Amateur Swimming Association, will pass through Winnipeg to-day on the way to Victoria and Vancouver with eastern contestants in the Canadian Olympic swim trials to be held there. Bobby Hamerton, Manitoba's lone entry in the trials, will travel west with the contenders from the east.

YORKHOME IN CLASSIC WIN

Harry Heywood's Gelding Captures $1,000 Handicap at Brighouse Track

Vancouver, July 14.—Yorkhome, nine-year-old gelding owned by Harry Heywood, yesterday captured the $1,000 Prince of Wales Handicap at Brighouse Park track, holding off the challenge of Trossachs. Flying Somers was third, two lengths back of the leaders.

A heavy track again was the lot of the thoroughbreds, but in the majority of cases the winners were well picked. The daily double, Double Chin to Big Joke, paid $126.55.

First race—$400; three-year-olds and older; six furlongs:
Fair Heather (Porter) $12.00 $6.25 $4.10
Super Fashion (Law) 17.05 8.50
Billy Skidd (Sporri) 3.60
Time, 1.18 2-5. Also ran: Pretty Ellen, Ludenist, Plenty Gold, Don Eduardo, Leon's Dame, Macushla II, Miss Ogden, Jack Ellsworth.

Second race—$400; three-year-olds and older; six furlongs:
Double Chin (Laboyne) .. $27.60 $11.90 $6.55
By Wire (Deford) 7.20 4.25
Boot Top (Hayward) 3.20
Time, 1.17. Also ran: Mary Beam, Kate Geary, Star Boat, Hub Petty, Engineer Day.

Third race—$400; three-year-olds and older; five and one-half furlongs:
Chepra (Craismyle) $3.55 $2.85 $2.45
Orangery (Cochlin) 3.35 2.85
La Wanda (Scott) 4.15
Time, 1.09 3-5. Also ran: Marz, May Upset, Hindu Jim, Scotland Prince, Potblack.

Fourth race—$400; three-year-olds and older; six furlongs:
Big Joke (Henson) $12.90 $6.40 $5.60
Little Cop (Almasi) 12.85 8.70
Queen Marie (Sporri) 4.70
Time, 1.18. Also ran: Plenty Money, Desert Storm, Grand March, Greenshield, Royal Mate, Ruth C, Lol, Shasta Maple, Aunt Sarah.

Daily double, Double Chin to Big Joke, $126.55.

Fifth race—Prince of Wales Handicap, $1,000; western Canada-bred three-year-olds and older; one and one-sixteenth miles:
Yorkhome (Deford) $4.30 $2.70 $2.45
Trossachs (Cochlin) 2.95 2.90
Flying Somers (White) 3.45
Time, 1.52 1-5. Also ran: Primrose Day, Prince Goldstream, Ina Mae, Teddy Loney.

Sixth race—$400; four-year-olds and older; one mile and seventy yards:
Maurice Ed (Law) $11.90 $6.00 $4.60
Conciliator (Cochlin) 3.85 3.65
Paved Way (Henson) 7.05
Time, 1.50. Also ran: Wikiup, Sis Turpin, Clarimonde Hope, Meta Frances, Kilbronsyth, Prattle, Terrifier, Welty, Hoatzin.

Seventh race—$425; three-year-olds and older; one mile:
Theorist Jane (Hayward) .. $5.20 $3.55 $2.50
Miss Sage (Scott) 4.30 3.20
Kiselief Macher (Law) ....
Time, 1.45 3-5. Also ran: Will Ward, Society Belle, Gold Chain.

SEEK PLACES IN PLAY-OFF

Todds and Ross Bay to Clash in second Game of Softball Series

Out to gain the right to play the Jokers for the Westholme Softball League championship, Todds and Ross Bay, second and third place teams in the loop, will clash in the second of a three-game play-off series which will decide the Jokers' opponents at Stevenson's Memorial Park this evening at 6.30 o'clock.

Todds will go into the fray with a slight edge as a result of their 7 to 6 victory over the Bays in the first game. Should they win this evening they will meet the Jokers in a two out of three-game series next week.

Keeping in trim for the finals, Jokers yesterday evening took it on the chin from the Westholme League All-stars in an exhibition for the benefit of Joe Tillyer, catcher for Todds, when they finished at the low end of a 6 to 4 score. Two runs in the tenth gave the All-stars the decision. Carr pitched for the winners and De Costa for the losers.

Miracles of Sport — By Robert Edgren

Stage Field Trial For Hunting Dogs

Victoria and District Gun-dog Club Will Test Pointers and Setters

Competition Will Be Staged August 28; Rithet's Farm Is Likely Scene

Members of the Victoria and District Gun-Dog Club will engage in their opening field trial of the season on August 28. The competition for pointers and setters will probably be held at Rithet's Farm, Royal Oak, and the game will be pheasants and quail.

The Victoria Club has staged several succesful trials for pointers and setters in former years and has also conducted a trial for springer spaniels and has the distinction of having put on the first retriever trial ever held on the North American continent. The club hopes to stage a competition for spaniels and retrievers later in the season.

It is hoped to make the coming trial the most successful in the history of the club, and all hunters are urged to get their dogs into condition for the event. Gun-dogs bred on Vancouver Island enjoy an enviable reputation from the bench-show point of view, but officials of the club want to prove their thoroughbreds are just as efficient in the field.

The contestants will be mostly hunting dogs of the type suitable to actual conditions on the Island, and any sportsman owning a real shooting dog has an excellent chance to win the contest.

Thistles Oppose Shores To-night

To-night at the Royal Athletic Park Saanich Thistles will oppose North Shore United, Vancouver, in the British Columbia final of the Connaught Cup football play-downs. The match will start at 6.15 o'clock with Dave McMillan as referee. The winner of to-night's match will meet Edmonton Canadian Legion, Alberta champions, on Saturday and Monday in the provincial play-downs. The matches will be played on the grounds of the winning club this evening.

The teams for to-night's match follow:

Saanich Thistles—Bridges, Essler, Harper, R. Williams, Viggers Speller, H. Williams, C. Chapman, Burns, A. Chapman and Morgan.

North Shore—McSween, Hannah, Garrick, Reid, Hunter, Thom, Lanyon, Dempsey, McNichol, Todd and Searles.

M'COSH HOLDS SECOND PLACE

Victoria Bowler Skips Rink Into Contending Position in Provincial Meet

Vancouver, July 14.—Headed by quartettes skipped by Barton, Nanaimo, and Hodgkinson, Vancouver South, six teams, winners in their various sections, entered the first round of the final series in the Bowser Rinks Competition here yesterday, feature team event of the British Columbia annual lawn bowling tourney.

The Nanaimo and Vancouver South squads with six wins and one loss each had a total of twelve points in the two days' play, which started Monday.

The C.P.R. team from Victoria, skipped by the veteran McCosh, tied with McGugan, Terminal, for second place among the six winners, with five wins, a loss and a drawn game each for eleven points.

The other two rinks competing for the trophy are Richmond's, Terminal, and Roger's, Vancouver, with ten points each.

The two first rounds and two games of the third round in the Wee Mackay doubles were run off late yesterday evening. Progress was also made in the Mercer doubles, the first round being played and several games in the second round.

J. Strachan, Vancouver Heights, eliminated G. Wood, Stanley Park, 76-4 to win in the semi-final of the Spalding novice singles. Strachan will meet Mark DeCew, Kerrisdale, to-night in the final for the silverware.

TITLE BOUT IS HALTED BY RAIN

Buffalo, N.Y., July 14.—A heavy downpour of rain yesterday evening caused postponement until to-night of the scheduled fifteen-round bout between Max Rosenbloom, recognized as light-heavyweight champion by the New York State Athletic Commission, and Lou Scozza, Buffalo, for Rosenbloom's title.

BAYS CAPTURE CRICKET TITLE

Gain First Half Laurels in Payne Cup Series With Easy Win Over Saanich

Strengthened Victoria Team Outclasses Five C's in Other Match

With H. Hanson scoring an even century and F. Tyrell contributing a useful sixty-nine, Hudson's Bays had little difficulty in defeating the Saanich eleven in the final for the first half championship of the Wednesday Cricket League Payne Cup series at Beacon Hill yesterday. The department store ran up a total of 203 for six wickets before retiring to dismiss the suburban team for forty-six.

Victoria took the lead in the second leg of play with an easy win over the Five C's. The victors gained 115 for five wickets and held the churchmen to thirty-five.

In the first half final, Hanson and Stenton bowled well for the Hudson's Bays, while Hincks did the hat trick for Saanich.

The bowling of Weaver and Reg Wenman and the steady hitting of Alexander were the deciding features in the other match. Weaver took six wickets for seven runs and Wenman took three for six runs. Alexander knocked out a good fifty. Kinch was the best of the C's batsmen, scoring twenty-two not out.

MEETS NENOFF

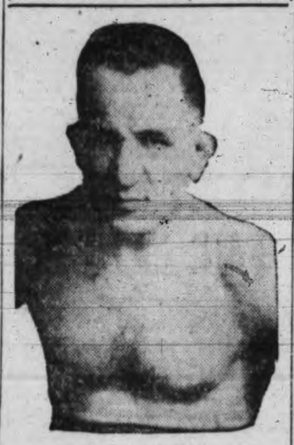

ERNIE ARTHUR

holder of the Canadian middleweight wrestling championship, who will oppose Steve Nenoff, Bulgaria, in a finish bout at the Tillicum gym to-night. The bout will be staged on the round system. In the five-round semi-windup "Rocky" Brooks, Victoria, will meet Bobby Bylund, Minneapolis. The first bout will start at 8.45 o'clock.

RUGGED BOUT ENDS A DRAW

Ceferino Garcia and J. Britt Engage in Real Slugging Match at Seattle

Seattle, July 14.—A rugged, six-round, slam-bang boxing battle here yesterday evening between Ceferino Garcia, Los Angeles welterweight, and Jimmy Britt, Tacoma, resulted in a draw, with the California Filipino suffering a cut over his left eye in the final stanza. Britt weighed 149 pounds and Garcia 145¼.

Both boys were out to score a knockout and they slashed and pounded throughout the session with gloves flying from every angle. The first three rounds were even. Britt gained an advantage in the fourth when he backed Garcia into a corner and hammered him severely. The Filipino squared the battle in the fifth with a series of smashes to Britt's jaw and the final canto was a toss up.

Tony Portillo, Seattle welterweight, nosed out a close decision over Vibencio Alicanto, Los Angeles, in six rounds.

Joe Calder, Seattle featherweight, knocked out Johnny Formen, Winnipeg, in the first of a six-rounder. A swat to the chin sent the Canadian down for the nine-count and another to the stomach straightened him out. Ros Dumaguilas, Manila featherweight, decisioned Bennie Gallop, San Francisco, in six rounds, and Jack Cuddy, Boston featherweight, and Red Goodman, Seattle, drew in four.

INTERNATIONAL LEAGUE

Newark 4, Toronto 1. (First game.)
Newark at Toronto, second game postponed, rain.
Jersey City 2, Rochester 8.
Reading 2, Buffalo 4.
Baltimore at Montreal, postponed, wet grounds.

Grimes's Failure To Come Through Blow To Chicago

Veteran Spitballer Secured in Deal With Hack Wilson Has Won Only Four Games for Cubs; Dropped His Eighth Game Yesterday to Brooklyn; Pittsburgh Taken for Double Defeat by Boston; Cards Win Fourth Straight; Home Runs by Ruth and Crosetti Win for Yanks.

That heroic figure of the last world series, Burleigh Grimes must have been a source of the keenest disappointment to Rogers Hornsby the last few months.

The Cubs' manager apparently made the smartest kind of a move when he acquired Grimes in the famous deal that sent Hack Wilson on his way. But the once great spitballer has failed to produce.

Grimes thus far has been able to win only four games for Hornsby and has lost eight. Doing relief work mostly he has lost five straight and was knocked from the box in his last three starts.

Grimes's inability to regain his stride cost the Cubs a 5-to-4 defeat by Brooklyn yesterday and deprived them of a much-needed victory.

At Boston Ed Brandt and Tom Zachary stopped the crippled Pittsburgh Pirates. Brandt yielded only seven hits in winning the first game, 5 to 1, and Zachary coasted to a 10-to-5 win in the nightcap.

CARDS WHIP GIANTS

St. Louis Cardinals won their fourth straight and again went above the .500 mark as Paul Derringer set the New York Giants down, 6 to 2.

Pinky Whitney's first-inning triple with two on and his double to open the fourth, later to score on Todd's sacrifice, gave the Phillies a 3-to-2 triumph over Cincinnati.

Continuing to thrive on Philadelphia pitching, Cleveland Indians tramped on the A's again, 7 to 5, in ten innings and went into second place in the American League by a percentage point. Chalmers Cissell broke up the game with his "money" single in the tenth.

Boston's Red Sox not only took their second straight from Detroit, 8 to 7, but chalked up their first series of the season, three games to two.

Home runs by Babe Ruth and Frankie Crosetti, each with one aboard, gave the New York Yankees their final with St. Louis, 5 to 3. It was No. 25 for the Babe. Washington hammered three Chicago White Sox pitchers for sixteen hits and a 14-to-14 victory.

NATIONAL LEAGUE

Pittsburgh, July 14.—Boston's Braves tomahawked the Pittsburgh Pirates in a double uprising at Forbes Field yesterday, 5 to 1 and 10 to 5.

The somewhat crippled Pittsburghers never had a chance in either game, with Southpaw Ed Brandt holding them to seven hits in the first game and the veteran Tom Zachary leading the second massacre.

Meanwhile the Braves pounded hits all over the lot, driving French and Chagnon, starters, to the showers.

French lasted six innings in the first game Bob Worthington started the run-making with a homer in the second.

Pittsburgh's only run grew out of a walk to Barbee in the seventh.

The second game was a pushover for Boston. They greeted Chagnon with three hits, one a double by Berger, and tallied twice. They counted two more in the second when Pinkey Hargrave smashed one into the right field stands with Moore on base.

Brame went to the mound for the Pirates in the third and Boston scored four more runs on two hits, a walk and two misplays. They made two more in the seventh, but Brame finished the game.

First game—	R.	H.	E.
Boston	5	11	1
Pittsburgh	1	7	2

Batteries — Brandt and Spohrer; French, Spencer, Brame and Grace.

Second game—	R.	H.	E.
Boston	10	15	1
Pittsburgh	5	11	2

Batteries — Zachary and Hargrave; Chagnon, Brame and Padden.

Chicago, July 14.—Old Jack Quinn again played an important role as a relief pitcher as the Brooklyn Dodgers defeated the Chicago Cubs 5 to 4 yesterday.

Quinn, relieving Hollis Thurston in the seventh, held the Cubs in check until two were out in the ninth when a rally started by a walk to Hartnett and hits by John Moore and Manager Hornsby, both pinch hitters, netted one run and left the tying run on third. Quinn settled down, however, forcing Herman to ground out.

Burleigh Grimes, although not starting the game, was charged with the defeat, being nicked for the winning runs in the seventh.

	R.	H.	E.
Brooklyn	5	11	0
Chicago	4	8	2

Batteries — Thurston, Quinn and Sukeforth, Lopez; Smith, Grimes, May, Tinning and Hartnett.

St. Louis, July 14.—Paul Derringer, pitching one of his best games of the year, kept the Giants' sight hits well scattered while the Cards were pounding Bill Walker and Herman Bell for eleven safeties to win the first game of the series 6 to 2 yesterday.

The world champions got to Walker for four runs in the first inning and then coasted to victory. Derringer held the Giants to one hit an inning, with the exception of the ninth, when two singles figured in the Giants' second run. The defeat was the Giants' eighth in ten games on the current western trip.

	R.	H.	E.
New York	2	8	1
St. Louis	6	11	0

Batteries—Walker, Bell and Hogan; Derringer and Wilson.

Cincinnati, July 14—The Phillies began to push the Cincinnati Reds back in the coal bin of the National League cellar yesterday, administering a 3 to 2 licking in the opening game of a four-game series.

It was mostly Whitney's work. He tripled in the first innings after G.

(Turn to Page 17, Col. 4)

Art White Bowls Perfect 300 Score

Art White, member of the B.C. Electric Railway bowling team last season, entered the select group among tenpin bowlers yesterday evening at the Olympic Alleys when he rolled a 300 game, the first perfect score ever recorded in Victoria. White was taking part in a friendly match with Rowan MacKenzie, manager of the alleys, and Clyde Savage at the time. White also set a new record three-game total, rolling 244, 213 and 300 for a total of 757. He wins several prizes for his perfect score.

U.S. STARS IN FINAL TRIALS

Olympic Track and Field Tryouts To-morrow and Saturday at Palo Alto

Greatest Collection of Athletes in History of Sports in United States

Palo Alto, Calif., July 14.—America's warning to the invading army of athletes seems likely to be sounded with record-smashing emphasis in the final Olympic track and field tryouts, Friday and Saturday, before upwards of 30,000 spectators in Stanford University's beautifully laid out stadium, combined with the national senior A.A.U. championships for 1932.

The decisive tests for the American team which will carry the shield in the blue ribbon events of the tenth Olympiad at Los Angeles two weeks hence, have brought together the greatest collection of track and field stars in the country's history. World record breakers, present and prospective, will be featured in at least seven events. "So far as most of the main events are concerned, you pick the winners out of a hat just as easily as you can figure them on a dope sheet," Lawson Robertson, the American Olympic head coach, told the Associated Press to-day.

"We should have no alibis when this team is finally chosen, by actual tryouts, to meet the best that the rest of the world can offer. It's the best lineup I have ever seen."

The American team, barring some last minute change of heart by Olympic officials, or extraordinary developments, will stand on the results of the tryouts. The desire of Ben Eastman, famous Stanford runner, to compete only in the 400-metre run, has disposed of the talk of picking him, without trial, for the 800 metres.

FORKS BALL TEAM COMING

Washington Nine to Meet the Elks in Two Games Saturday; Lee to Pitch For Locals

Two exhibition ball games will be played at the Royal Athletic Park on Saturday afternoon with the Elks, members of the local Senior Amateur League, meeting the Forks Lumber Company nine from Forks, Washington. The fixtures will start at 2.30 o'clock and 6 o'clock.

The Elks pitching staff will be strengthened by the addition of "Scotty" Lee, classy hurler from New Westminster. Lee will be remembered as the pitcher who turned back the Tacoma Kittens here several weeks ago, holding this club to two hits, and not permitting a man to reach first base until the seventh inning.

The Forks club plays in the league along with Port Angeles, Olympia and Port Townsend, and at the present time are tied for first place with Angeles. The Forks have beaten Port Angeles which played here this season, twice. The Washington team is managed by Jud Smith, former Coast League player.

MEXICAN TEAM

Mexico City, July 14. — Forty-six Mexican athletes will comprise the Olympic team to be sent to Los Angeles, the Mexican Olympic committee announced to-day.

B.C. Tennis Favorites Advance In Straight-set Wins

Mary, Don Campbell Win Mixed Doubles From Californians

Defeat Mr. and Mrs. R. Laird, Los Angeles, 9-7, 8-6, in Provincial Meet Here; Laird Gives Young Don Budge Good Match; Murio Advances Two Rounds in Singles and Prusoff, Dranga, Gordon and Leney Win Handily; Rayment Gives Hocking Trouble; Shower Halts Play.

The second day's play in the British Columbia Lawn Tennis Championships at the Willows courts yesterday afternoon again failed to produce any noteworthy reversals, favorites for the most part coming through in straight sets. The courts were heavy and tricky after the rains, and a shower late in the afternoon made them even more uncertain for the subsequent matches. The first doubles matches of the tournament were contested, and one of the best spectacles of the day was a mixed doubles that took place after the shower on court number two.

In this, Don and Mary Campbell, local hopes, were paired against Mr. and Mrs. R. Laird of Los Angeles, and won out in a long battle, 9-7, 8-6. On Laird's service at 5-6 in the second set the Campbells had match point twice, but failed to win at this point. Mary, however, won her service in the thirteenth game and the Victoria pair broke through Mrs. Laird's service at love for the match.

Laird, who is a particularly cool and graceful player, also gave the spectators some interesting tennis in his singles match with the sixteen-year-old Don Budge of San Francisco. Budge won, 8-6, 6-2, but the first set might just as easily have been Laird's.

Laird went to the net frequently to score points, but the young red-headed Don has a fine back court game and scored a great many of his points either on passing shots or on his opponent's errors.

MURIO IN THREE WINS

John Murio, classy Hawaiian ace, advanced two rounds at the expense of Dave Denbigh and F. Shimura. The latter, who is one of the leading Japanese players on the Coast and who is doubling up with Murio to make an all San Francisco team, got seven games off Murio, but the winner always had plenty in hand.

A. C. Brand, home club southpaw, and Goldman, fourteen-year-old San Franciscan, got three games in each set off Murio and Shimura and put up a plucky fight.

The mighty-hitting Hank Prusoff of Seattle; Mel Dranga, his fellow townsman; Bud Hocking, Marsh Gordon and Eric Leney, Duncan, were leading players who advanced a round in the singles. Hugo Rayment took Hocking to 6-4, 7-5, and H. W. N. Moorhouse got six games off Leney. The others were not extended.

Prusoff and Ray Casey, San Francisco, looked pretty imposing as a doubles team in their match with Merston and Young, and it is expected the pair will provide plenty of thrills as the final stages are reached. Robbs, the former South African Davis Cup player, and Hocking, and Dranga and Budge were two other doubles pairs that advanced in easy sets.

Gracyn Wheeler, Santa Monica, U. S. junior clay court champion, played prettily in downing Peggy Horne, one of the more promising of local young women, 6 0, 6-2.

The field will be narrowed in all events following to-day's play and some interesting matches are scheduled.

The draw for late this afternoon follows:

4 o'Clock—Miss Swartz and Casey vs. Miss H. Campbell and Hocking; winner of Miss Tough and Swartz and Miss Miller and Rayment vs. winner of Mrs. Phillips and McCallum and Mrs. Wilson and Radford; Miss Smith and Williams vs. winner of Miss Campbell and Campbell and Miss Everall and Shimura.

5 o'Clock—Robbs vs. A. C. Brand; Dranga vs. winner of Corfield and Radford. Miss Philipsen vs. Miss Swartz; winner of Murio vs. Hocking vs. winner ofRodmayne vs. Leney.

6 o'Clock—H. Prusoff vs. winner of Williams and Campbell; Miss Ewart and Miss Philipsen vs. Mrs. Wilson and Miss M. Campbell; Budge and Dranga vs. winner of Robinson and Marston and Kinney and Rayment.

Yesterday's results follow:

MEN'S SINGLES

H. Prusoff defeated S. H. Ryall, 6-0, 6-1.

D. M. Gordon defeated D. Peden, 6-2, 6-0.

D. Budge defeated R. Laird, 8-6, 6-2.

J. Murio defeated F. Shimura, 6-3, 6-4.

R. Hocking defeated C. R. Rayment, 6-4, 7-5.

E. Leney defeated H. W. M. Moorhouse, 6-4, 6-2.

Mel Dranga defeated N. Robinson, 6-1, 6-1.

LADIES' SINGLES

Miss Theo Smith defeated Miss G. Grant, 6-2, 6-4.

Miss G. Wheeler defeated Miss P. Horn, 6-0, 6-2.

MEN'S DOUBLES

R. Casey and H. Prusoff defeated Merston and Young, 6-3, 6-1.

Robbs and Hocking defeated Matson and Backler, 6-1, 6-2.

Murio and Shimura defeated Brand and Goldman, 6-3, 6-2.

Dranga and Budge defeated Peden and Peden, 6-0, 6-1.

LADIES' DOUBLES

Miss Miller and Miss H. Campbell defeated Mrs. Moorehouse and Miss Kitchen, 6-2, 6-2.

Mrs. Phillips and Miss J. Campbell defeated Miss T. Smith and Miss E. Tough, 6-0, 6-0.

MIXED DOUBLES

Mrs. Wilson and Radford defeated Miss Jean Campbell and Merston, 6-4, 6-1.

Miss Campbell and Campbell defeated Mr. and Mrs. Laird, 9-7, 8-6.

Miss E. Everall and Shimura defeated Miss Ewart and Robinson, 7-5, 6-3.

Miss Swartz and Casey defeated Miss C. Green and Redmayne, 6-0, 6-1.

Miss Miller and Rayment defeated Miss Horne and Witter, 4-6, 7-5, 6-1.

Miss H. Campbell and Hocking defeated Miss Mildred Philipsen and Merston, 6-3, 6-3.

Miss Theo Smith and Williams defeated Mrs. Mansin and Kinney, 6-2, 6-2.

MACCABEES IN SOFTBALL WIN

Defeat Caledonians 3 to 1 in Commercial League Play-off; New Method Win

In the first game of the best two out of three series for the championship of the Victoria Commercial Softball League the Maccabees defeated the Caledonians 3 to 1 yesterday evening at the Central Park, lower diamond. The teams will meet in the second game of the series on the same grounds Friday evening.

In the sudden-death play-off yesterday evening at Central Park for the second half championship of the Victoria Progressive League, the New Method Laundry turned back the Navy 11 to 10. The Laundrymen and Navy, who won the first half, will meet in the first game of a best two out of three series for the league championship at the Canteen Grounds on Friday night. The game will start at 6.30 o'clock with Baylis and Watt as umpires. The second game will be played Monday night.

Other games scheduled for Friday evening follow:

View Royals vs. Beacers, at Reynolds Field. Umpire Saxton.

Saanich Thistles vs. Sidney, at Hampton Road. Umpire Simpson.

N.U.W.A. vs. North Saanich Service Club, at upper diamond, Central Park. Umpire Nute.

The two junior games scheduled Friday night at the Central Park will be played at other diamonds.

HOME RUNS

Leading hitters in the major baseball leagues follow:

	G.	A.B.	R.	H.	Pct.
Foxx, Athletics	85	326	88	123	.387
P. Waner, Pirates	77	325	59	120	.369
Hurst, Phillies	82	312	62	114	.365
Klein, Phillies	85	361	93	128	.355
Walker, Tigers	64	231	35	80	.348
Averill, Indians	83	350	66	120	.343

Home run leaders:

Foxx, Athletics	34
Klein, Phillies	25
Ruth, Yankees	23
Simmons, Athletics	21
Gehrig, Yankees	20
Averill, Indians	20
Wilson, Dodgers	16

See Page Six GOOD NEWS!

Brushing Up Sports . . . . . By Laufer

Grimes's Failure To Come Through Blow to Chicago

(Continued from Page 16)

Davis had singled and Hurst walked. He opened the fourth with a double, scoring on the next two outs. Then the game settled to a pitching struggle, with the Reds tallying their second run on doubles by Hendrick and Lombardi in the eighth.

	R.	H.	E.
Philadelphia	3	7	1
Cincinnati	2	7	0

Batteries—Hansen, Benge and Todd, V. Davis; Benton and Lombardi, Manion.

AMERICAN LEAGUE

New York, July 14.—Babe Ruth's twenty-fifth home run of the season and Frank Grosetti's second circuit drive drove in four of the runs that gave the New York Yankees a 5 to 3 decision in the final game of the series with the St. Louis Browns yesterday.

George Pipgras kept the Browns' seven hits, one of which was a home run by Jack Burns, well scattered, while Ruth connected with his homer in the first with Sewell on base and Grosetti sent the ball into the bleachers in the fourth with Chapman on.

	R.	H.	E.
St. Louis	3	7	0
New York	5	7	1

Batteries — Hebert, Gray, Kemsey and Ferrell; Pipgras and Jorgens.

Washington, July 14.—Monte Weaver held the Chicago White Sox well in check as long as it was necessary yesterday and the Washington Senators slugged out a 15 to 4 victory.

To the four errors contributed by Chicago fielders, the Senators added sixteen safe blows, including a triple by Manush. Funk hit a triple for Chicago and Seeds a home run.

	R.	H.	E.
Chicago	4	7	4
Washington	15	16	0

Batteries — Lyon, Caraway, Evans and Grube; Weaver and Spencer, Maple.

Philadelphia, July 14.—The Cleveland Indians went on the warpath in the tenth inning yesterday and took Lefty Grove and the Athletics into camp again by a score of 7 to 5. It was their fourth consecutive triumph over Philadelphia and their second straight over the southpaw.

That tenth inning saw a weird mix-up in which Catcher Mickey Cochrane temporarily played third and Third Baseman Jimmy Dykes caught a runner at the plate.

With Averill and Vosmik aboard, Morgan drove one at McNair, who tossed home. In a rundown Dykes nabbed Averill, and Cochrane thought he tagged Vosmik at third, but the umpire said no. Cissell's single scored Vosmik and Morgan for the two winning runs.

Morgan's homer opened the scoring in the second inning but the A's took the lead in the third when they scored three runs on three hits, including Simmons's twentieth homer of the season and another by McNair.

In the fifth Simmons blasted his twenty-first homer and in the sixth Averill smacked the fifth home run of the game. Cleveland tied the score in the seventh after Grove had relieved Mahaffey with two men on base. The A's went ahead again in their half on Cramer's double, Cochrane's sacrifice and Simmons's long liner to Averill, only to have the score again tied in the eighth.

	R.	H.	E.
Cleveland	7	14	1
Philadelphia	5	10	1

Batteries—Hildebrand and Sewell; Mahaffey, Grove and Cochrane.

Boston, July 14.—The strengthened Red Sox took their first series of the year by an 8 to 7 victory over the Detroit Tigers yesterday, winning three of the five-game series.

Earl Whitehill, starting Tiger hurler, was wild and was hit hard, the Sox making four runs off him in the first frame. Johnson and Alexander, his former teammates, contributed doubles in this inning. Gerald Walker and Tom Oliver returned to the line-up and played sensationally.

	R.	H.	E.
Detroit	7	11	1
Boston	8	9	0

Batteries—Whitehill, Wyatt and Ruel; Andrews, Durham, Moore and Connolly.

COAST LEAGUE

At San Francisco—	R.	H.	E.
San Francisco	8	14	2
Missions	5	11	2

Batteries—McDougall, Stine, Douglas and Brenzel; Bowler, Cole and Hofmann, Ricci.

At Sacramento—	R.	H.	E.
Seattle	2	6	1
Sacramento	4	7	1

Batteries—Nelson, Walters and Cox; Deshong and Wirts.

At Oakland—	R.	H.	E.
Portland	4	11	4
Oakland	5	7	2

Batteries—Shores, Art Jacobs and Palmisano; Joiner, E. Walsh and Gaston.

At Los Angeles—	R.	H.	E.
Los Angeles	4	9	1
Hollywood	1	8	0

Batteries—Herrmann and Campbell; Page and Mayer.

LOSE APPEAL BEFORE MADE

Kerrisdale Merchants Receive Queer Ruling From Dominion Football Body

Vancouver, July 14.—Officials of the Kerrisdale Merchants Football Club are at a loss to understand the announcement that their appeal to the D.F.A. against the decision of the B.C.F.A. had been thrown out, stating that they have not made such an appeal.

Last Friday night, when the B.C.F.A. council announced its decision, the Kerrisdale club wired to Secretary Sam Davidson of the D.F.A. that they intended to appeal the case, to which they received a telegraphic reply on Saturday morning that an appeal could not be entertained unless made in proper form and accompanied by the necesary fee.

On Monday evening the club officials held a meeting and decided to go ahead with the appeal on two counts, first against the decision of the B.C.F.A., and second, on the ground that the B.C.F.A meeting was unconstitutional, inasmuch as only two members of the council were present and that neither the president nor secretary were in attendance. They instructed the club secretary to draw up and forward the appeal to Winnipeg.

But just before he mailed it he received another wire from Secretary Davidson, notifying the club that the appeal had been thrown out and that the decision of the B.C.F.A. had been upheld, when, as a matter of fact, the appeal had not been sent. Kerrisdale has decided not to proceed further in view of the short time before the next game in the B.C. series.

WINS SUMMER HANDICAP

Newmarket, Eng., July 14.—William Woodward's Praetor, at 7 to 1, to-day won the summer handicap at two miles twenty-four yards by a head from Walter Griggs's Blue Don and three others.

Additional Sport on Page 14

NEWARK WILL MEET BISONS

International Baseball League Leaders Engage in Important Series

A four-game series that may go a long way toward deciding the winner of the International League pennant opens to-day at Buffalo with the league-leading Newark Bears meeting the second-place Bisons.

The Bears, winner of six of their seven games on the current northern tour, enter the all-important series leading the Bisons by four games.

The Yankees' farm hands wound up their "preliminary" games yesterday by turning back Toronto for the fourth straight day, 4 to 1. The second game of the scheduled doubleheader was postponed by rain.

The Bisons made it three out of four with Reading when Charlie Hargrave and Ollie Carnegie drove out three home runs. The final score was 4 to 2.

George Toporcer, new manager of Rochester, set the pace with four straight hits as the Redwings took the series from Jersey City, three games to one, with an 8 to 2 victory.

The final game of the Baltimore-Montreal series was rained out.

Play First Round In Golf Tourney

Results in the first round of the Hibben-Bone competition at the Uplands Golf Club follow:

Capt. W. E. Tapley and Roy Harris defeated R. B. Elliott and James Ellis, 4 and 3.

F. C. Holden and G. R. Naden defeated M. R. Pearce and T. G. Harris, 3 and 1.

J. Randall and T. Thirkell defeated H. O. English and W. H. Bone, 4 and 3.

Fred Smith and F. H. Blashfield defeated Rev. W. G. Wilson and F. L. Leslie, 2 and 1.

C. N. Westwood and J. A. Cameron defeated H. B. Combe and R. A. Semple, 5½ and 1.

F. Lewin and W. Davis defeated J. R. Angus and R. R. Taylor, 1½ to 1.

Major W. C. Angus and J. E. Lane defeated S. C. Trerise and L. C. Lytton, 1½ to 1.

F. C. Dillabough and W. Herbert defeated E. Davis and J. H. Robinson, ¼ up.

Additional Sport on Page 14

Sparkling Fielding Plays Feature Game Won By Green Mill

Cafemen Defeat Sons of Canada, 6 to 2, in Bright Senior Baseball Exhibition; Four Double Plays Are Witnessed With Sons Pulling Three; Outfielders Roy Haines and Wes Stickney in Snappy Catches; Holden Winning Pitcher.

Four snappy double plays, two outstanding catches by Roy Haines and Wes Stickney, outfielders, and plenty of heavy hitting, made yesterday evening's senior ball game at the Royal Athletic Park a bright exhibition. The Green Mill won from the Sons of Canada, 6 to 2, after the lead had swung back and forth for six innings.

Three of the double killings were credited to the Sons, and they came in successive innings, the fourth, fifth and sixth, with Campbell, first baseman, taking part in all three. The fourth one was credited to the Green Mill. Haines provided a fielding sensation in the second inning when he leaped into the air to pull down Steve Dunc's drive that appeared ticketed for a home run. The ball was traveling at such force that it pulled Haines completely around while he was in the air. Stickney ran far over to the line to take Parfitt's high fly to right field in the seventh.

Leo Holden pitched for the Green Mill, holding the Sons to seven hits, while he struck out twelve. The veteran Ray Parfitt worked for the Sons and was touched for nine hits, while he struck out four. Holden walked three and Parfitt two.

The Sons jumped into a one-run lead in the third inning when Parfitt singled to right field and was sacrificed to second by Campbell. Parfitt advanced to third on a wild pitch by Holden. Haines filled out to Stickney in right field, Parfitt holding third. Bacon's clean drive over the second baseman's head scored Parfitt. Gandy and Hilton were both walked, filling the bases. Holden recovered himself to strike out Doherty, ending the rally.

In the fourth the Green Mill put a couple of runs on the scoreboard. Bridgewood was given a life at first when Craig misjudged his line drive. He was sacrificed to second by Stickney and reached third when Hilton fumbled Holden's grounder. Bridgewood scored on a double steal and Holden was safe at second. Bacon made the throw to second to catch Holden, but Saville's return to the plate was wide and Bridgewood crossed the rubber standing up. Holden scored on Dunc's two-base drive down first base line. A snappy double play Campbell to Saville on Steele's fly ball retired the Green Mill.

One run in the fifth put the Sons back on even terms again. Campbell pushed the ball behind second base for a single, stole second, went to third on Bacon's fly out and scored on a wild pitch by Holden.

The seventh inning saw the Green Mill take a strangle hold on the game by scoring three runs. Holden drove the ball past Hilton at third for a single. Dunc laid down a bunt and Parfitt fell in fielding it and in attempting to make the play at first, threw wild, Dunc going to second and Holden ending up on third. Holden scored on Steele's ground out to Craig. Bennison walked and stole second. Love struck out. Essler hit to Saville and the shortstop after booting the ball threw wild to first, Dunc and Bennison scoring. Nex filed to Haines.

Three successive singles by Holden, Dunc and Steele and a walk to Bennison gave the Green Mill their final run in the eighth. In the ninth the Sons filled the bases with two away, but Campbell struck out to end the game.

BOX SCORE

Sons of Canada—	AB	R	H	PO	A	E
F. Campbell, lb	4	1	1	8	0	0
Haines, rf	4	0	0	3	0	0
Bacon, c	4	0	2	5	1	0
Gandy, lf	3	0	0	1	0	0
Hilton, 3b	3	0	0	1	1	1
Doherty, cf	3	0	2	2	1	1
Craig, 2b	3	0	0	2	2	1
Saville, ss	3	0	1	2	2	1
Parfitt, p	3	1	1	0	1	1
*Holman	1	0	0	0	0	0
†C. Campbell	0	0	0	0	0	0
‡Noble	0	0	0	0	0	0
Totals	32	2	7	24	8	4

*Batted for Craig in ninth.
†Batted for Saville in ninth.
‡Batted for Parfitt in ninth.

Green Mill—	AB	R	H	PO	A	E
Love, 2b	5	0	1	0	3	1
Essler, cf	4	0	1	1	0	0
Nex, 3b	3	0	0	1	1	0
Bridgewood, c	4	1	1	12	0	0
Stickney, rf	3	0	0	2	0	0
Holden, p	4	3	2	0	3	0
Dunc, lf	4	1	2	0	0	0
Steel, 1b	4	0	3	9	0	0
Bennison, ss	2	1	0	1	3	0
Totals	33	6	9	*26	10	1

*Hilton hit by batted ball in second.

Score by innings—

Sons of Canada	0	0	1	0	1	0	0	0	0	—2
Green Mill	0	0	0	2	0	0	3	1	x	—6

SUMMARY

Two-base hit, Dunc; sacrifice hits, F. Campbell, Stickney; stolen bases, F. Campbell, Bridgewood, Holden, Bennison (2); double plays, F. Campbell to Saville, Saville to Craig to F. Campbell, Doherty to F. Campbell, Love to Bennison to Steele; struck out, by Holden 12, by Parfitt 4; bases on balls, Holden 3, Parfitt 2; wild pitches, Holden 3; left on bases, Sons of Canada 8, Green Mill 7; time of game, 1.39.00; umpire, McGregor.

the Standings

AMERICAN LEAGUE

	Won	Lost	Pct.
New York	56	26	.683
Cleveland	47	36	.566
Philadelphia	48	37	.565
Detroit	44	35	.557
Washington	45	38	.542
St. Louis	39	41	.488
Chicago	28	52	.350
Boston	19	61	.238

NATIONAL LEAGUE

	Won	Lost	Pct.
Pittsburgh	44	33	.571
Chicago	43	36	.544
Boston	44	38	.537
St. Louis	40	39	.506
Philadelphia	41	44	.482
Brooklyn	39	42	.481
New York	34	42	.447
Cincinnati	39	50	.438

COAST LEAGUE

	Won	Lost	Pct.
Portland	61	42	.592
Hollywood	60	43	.582
San Francisco	54	47	.535
Los Angeles	51	50	.505
Seattle	50	52	.490
Sacramento	46	57	.447
Oakland	45	57	.441
Missions	42	61	.408

Batting Leaders In Major Baseball

Leaders in the various departments in the major baseball leagues follow:

NATIONAL LEAGUE

Batting—P. Waner, Pirates, .369.
Runs—Klein, Phillies, 53.
Runs batted in — Klein Phillies, 84.
Hits—Klein, Phillies, 128.
Doubles—P. Waner, Pirates. 37.
Triples—Klein, Phillies, and Herman, Reds, 12.
Home runs—Klein, Phillies, 25.
Stolen bases—P. Waner, Pirates; Stripp, Dodgers, 12.

AMERICAN LEAGUE

Batting—Foxx, Athletics, .377.
Runs—Simmons, Athletics, 92.
Runs batted in — Foxx, Athletics, 104.
Hits—Foxx, Athletics, 123.
Doubles—Johnson, Red Sox, and Porter, Indians, 26.
Triples—Myer, Senators, 13.
Home runs—Foxx, Athletics 34.
Stolen bases — Chapman, Yankees, 19.
Pitching—Kimsey, Browns, and Hilderbrand, Indians, won 4, lost 1.

NINETEEN STRAIGHT BULLS GIVE MATCH TO M.-GNR. COLLINGS

(Continued from Page 16)

high scorer of the two leading teams was selected to compete against each other. This brought together Corporal H. L. Taylor of the R.C.A.F. and Lieut. G. A. F. Townsend, who were each given three rounds to fire. Both men registered two bulls and an inner with their shots. Taylor finally won it for his team when he beat Townsend to the bull on his fifth shot. The Garrison man faltered slightly on his last shot and registered an inner. The teams and their scores are as follows:

Royal Canadian Air Force—Sergt. Nicholson, 48; Sergt. L. Lovegrove, 44; Corpl. A. Fenn, 46; Corpl. H. L. Taylor, 48—total, 186.

Esquimalt Garrison R.A.—Pte. Glendenning, 44; Lance-Corpl. Nicholson, 46; Gunner Prinsle, 46; Lieut. G. A. Townsend, 48—total, 186.

Seaforth Highlanders of Canada—Pte. C. Beaumann, 41; Corpl. Willoughby, 50; Lance-Sergt. Sanderson, 46; Pte. W. D. Fisher, 45—total, 184.

Canadian Scottish Regiment—Lieut. B. H. Lamont, 42; Sergt. C. Coutts, 48; Sergt. T. W. Hall, 46; D. Macdougall, 46—total, 184.

I.P. of C.—C.S.M. D. Kergan, 44; H. Lindberg, 45; C.S.M. Cherry, 48; Sergt. C. Lefevre, 42—total, 179.

B.C. Regiment—Rflm. A. Gibault, 44; Rflm. W. Lightburn, 43; Sergt. A. Woodhouse, 44; R.Q.M.S. T. Goodson, 46—total, 177.

VANCOUVER CORPORATION MATCH

L.-Cpl. F. Drysdale, C.S.R.	50
Q.M.S. J. Kennedy, G.R.A.	50
S. Leader, A. Shearer, R.C.A.F.	49
C.S.M. J. Hall, S.H. of C.	49
Sergt. A. E. Ashe, C.S.R.	49
Capt. G. C. Holland, C.S.R.	49
Mr. R. M. Robertson, R.M.R.	48
M.Gnr. H. Collings (S.C.), G.R.A.	48
Lieut. F. Ower, I.F. of C.	48
Sergt. T. R. Davies, S.H. of C.	48
S.M. E. J. Read, G.R.A.	48
Q.M.S. C. Heasman, Van. R.	48
Capt. B. Gadsden, 5th B.C. C.B.	48
Sergt. C. Coutts, C.S.R.	48
Gnr. A. C. N. Smith, 5th B.C. C.B.	47
Pte. E. Shrosbree, G.R.A.	47
Cpl. J. P. O'Sullivan, R.C.A.F.	47
S.M. W. H. Ruffell, G.R.A.	47
L.A.C. P. Wilkinson, R.C.A.F.	47
Pte. A. W. Carey, C.S.R.	47
Q.M.S. I. W. H. Wood, G.R.A.	47
Sergt. B. Drysdale, C.S.R.	47

Two 47's counted out

Tyros

C.S.M. I. Cherry, I.F. of C.	47
Pte. J. H. Shaw, G.R.A.	46
Cpl. L. C. Willoughby, S.H. of C.	46
Sergt. T. W. Hall, C.S.R.	46
Cpl. J. A. Fenn, R.C.A.F.	46
Sergt. C. J. Coutts, C.S.R.	46
Lieut. G. A. F. Townsend, G.R.A.	45
Gnr. J. Pringle, G.R.A.	45
Pte. C. Baumann, S.H. of C.	45
Mr. D. Macdougall, C.S.R.	45
Sergt. C. Lefevre, I.F. of C.	45
Mr. A. W. Lang, V.R.A.	45
Sergt. V. J. Barton, R.C.A.F.	45
Sergt. L. Lovegrove, R.C.A.F.	44
Lieut. B. H. Lamont, C.S.R.	44

Seven 44's counted out

VANCOUVER MATCH

Shoot-off for cup and medal:

L.-Cpl. F. Drysdale, C.S.R.	23
Q.M.S. J. Kennedy, G.R.A.	19

WESTMINSTER MATCH

Shoot-off for cup and B.C.R.A. bronze medal:

M.Gnr. H. Collings (S.C.), G.R.A.	45

DAWSON MATCH

Cpl. L. Willoughby, S.H. of C.	70
Pte. E. Shrosbree, G.R.A.	69
Capt. D. Fyvie, C.S.R.	69
Lieut. G. D'Arcy, 5th B.G. C.B.	69
Lt.-Col. R. M. Blair, S.H. of C.	67
Sergt. B. Drysdale, C.S.R.	67
Sergt. T. R. Davies, S.H. of C.	67
Mr. R. M. Robertson, R.M.R.	67
M.-Gnr. H. Collings, G.R.A.	66
Pte. I. M. Grant, S.H. of C.	66
Pte. J. McMillan, Van. R.	66
Pte. R. W. Carey, C.S.R.	66
Pte. J. W. Blair, S.H. of C.	66
Gnr. A. C. N. Smith, 5th B.C. C.B.	66
L.-Cpl. F. Drysdale, C.S.R.	66
Sergt. J. Nicholson, R.C.A.F.	65
Sergt. A. E. Ashe, C.S.R.	65
Lt.-Col. H. F. G. Letson, V.R.A.	65
Capt. J. MacNeil, S.H. of C.	65
Mr. D. Macdougall, C.S.R.	65
Capt. D. R. Blair, S.H. of C.	65
S.M. E. J. Read, G.R.A.	64
Lieut. F. M. Colville, I.F. of C.	64
Cpl. A. H. Greenwood, R.C.A.F.	64
Cpl. L. S. Thompson, R.C.A.F.	64
Sergt. L. Lovegrove, R.C.A.F.	64
Capt. W. E. Tapley, C.S.R.	64
Sergt. C. J. Coutts, C.S.R.	64

Three 64's counted out

Tyros

Cpl. H. L. Taylor, R.C.A.F.	64
Pte. W. D. Fisher, S.H. of C.	64
Sergt. T. W. Hall, C.S.R.	64
C.S.M. D. Kergan, I.F. of C.	64
Pte. T. Boyd, C.S.R.	63
Pte. J. H. Shaw, G.R.A.	63
L.-Sergt. H. Sanderson, S.H. of C.	63
Lieut. B. H. Lamont, C.S.R.	63
S.-Sergt. W. Keir, B.C. Police	62
Sergt. A. Lamb, Van. R.	62
Lieut. G. A. F. Townsend, G.R.A.	62
C.S.M. I. Cherry, I.F. of C.	61
Mr. J. Keir, Agassis R.A.	61
L.-Cpl. E. Nicholson, G.R.A.	61
R.Q.M.S. A. Goodson, B.C.R.	61

One 61 counted out

DAWSON CHALLENGE CUP MATCH

Canadian Scottish Regiment (cup)	266
Seaforth Highlanders of Canada	265
Garrison R.A.	255
Vancouver Regiment	253
Irish Fusiliers of Canada	250
Fifth B.C. Coast Brigade	249
Royal Canadian Air Force	249
B.C. Regiment "D.C.O.R."	234

GELLETLY MATCH

R.C.A.F. team	186
Garrison R.A. team	185
S.H. of C. team	184
C.S.R. team	184
I.F. of C. team	179
B.C. Regiment team	177

Shoot-off for Gelletly Match:

R.C.A.F. team (Cpl. H. L. Taylor), trophy.
Garrison R.A. (Lieut. Townsend).

B.C. ELECTRIC RAILWAY MATCH

C.S.R. team (cup)	481
S.H. of C. team	479
Fifth B.C. Coast Brigade team	466
Vancouver Regiment team	466
Garrison R.A. team	463
Royal Canadian Air Force team	456

Kent's
We will gladly test your radio tubes
FREE
The accurate tube tester we have installed at considerable expense will reveal before your own eyes just why your set is not working properly.
BRING THEM IN
We also maintain an efficient service department.
Try US
KENT'S
Est'd 1862
641 Yates St. Phone E 6013

Olympic Trials
Monday, July 18, 8 p.m.
Every Event a Canadian Championship
Reserved Seats Now on Sale $1.00
Unreserved ..... 50¢
Children ..... 25¢
CRYSTAL GARDEN

MACDONALD'S Fine Cut
with ZIG-ZAG papers attached

BRITISH WAR LOAN 5%—1929-1947
The British Government has announced a conversion loan for the above issue.
Complete information is available at this office.
A. E. AMES & CO.
LIMITED
302-315 Belmont House. Telephone E 4171

Waiting Tendency Weakens Winnipeg Wheat Quotations

Canadian Press

Winnipeg, July 14.—Weakness in outside markets and the tendency on the part of traders to mark time pending the outcome of the Imperial Conference at Ottawa had a weakening effect on wheat prices here to-day. The close revealed losses of ⅝ to ¾.

July closed at 52⅜, down ⅝; October at 55⅞ declined ⅛, while December dropped ¼ to 57⅛.

Despite the apparent dullness the market exhibited a firm tone throughout. Opening unchanged prices stepped up ¼ cent in the first few minutes of trading. There were no indications of any trade worked for export overnight or during the day.

Liverpool reflected the decline in markets to the south and this had a tendency to curb bullish enthusiasm here. Near the close prices settled at the low points in sympathy with a sharp drop at Chicago.

Weather conditions throughout western Canada were not a factor in the market, although rain was recorded in central and southern Saskatchewan and in parts of Alberta.

Cash wheat and coarse grains in dull trade were uninteresting.

To-day's Grain Markets

WINNIPEG

(By Logan & Bryan)

Winnipeg, July 14.—Wheat: The market held very firm and steady again-to-day with prices mostly ⅛ to ¼ higher than at close last night, the Chicago market displayed early strength advancing half cent from the previous close but turned extremely weak later in the day when prices broke two cents from the high marks with the southern market running into stop loss selling with the support poor.

Our market eased off to last night's close or to where prices are practically pegged and several brokers appeared to have resting orders to buy October wheat at 56 cents. Undoubtedly this was the same support that has been in market recently and all offerings are taken at their set price. Local offerings were light but there was some selling coming in from Chicago as the spread widened between the two markets.

There was a little scattered export business in Manitobas overnight. Probably 150,000 to 200,000 bushels in all positions.

In the cash market domestic mills were after No. 3 Northern grade to-day and the spread was quoted at quarter better. There was some foreign inquiry for 4 and 5 wheat but these grades have been pretty well cleaned up and only small scattered lots are being held. There was a very small demand for other grades but spreads were unchanged. Country marketings in the west yesterday were 189,000 bushels as compared with 254,000 year ago.

Winnipeg futures closed on the bottom and ⅛ to ¼ lower, while Chicago closed 2 to ¾ lower.

Coarse grains—These markets were mostly steady but showed a little lower tendency. Business is very quiet with no export business reported, while receipts are fairly liberal. These markets are featureless.

Oats closed unchanged to half lower; barley half to quarter lower, and rye ¾ to ½ lower. Flax firm closing 2½ to 1⅜ higher.

Liverpool due ¼ lower on Winnipeg.

Wheat—	Open	High	Low	Close
December	57-2	57-5	57-1	57-1
October	56	56-3	55-7	56
July	53	53-2	52-7	52-7
Oats—				
December	27-1	27-1	26-5	26-5
October	28-3	28-3	27-7	27-7
July	33-5	33-5	33-4	33-5
Rye—				
December	35-5	35-7	34-7	34-7
October	34-1	34-1	33-5	33-5
July	33-1	33-1	32	32
Barley—				
December	..	..	..	31-5
October	31-7	32	31-4	31-4
July	36-1	36-2	35-7	35-7
Flax—				
December	70-4	72-4	71	71-7
October	..	..	..	70
July	64-7	67	64-7	66-6

Cash Grain Close

Wheat—1 h., 53⅝; 1 n., 52⅝; 2, 49⅝; 3, 48; 4, 46⅝; 5, 42⅝; 6, 35⅝; feed, 33⅝; track, 52⅝. Amber durum: 1, 56⅝; 2, 50⅝; 3, 49⅝; 4, 37⅝.

Oats—2 cw., 33⅝; 3, 30⅝; ex. 1 feed, 30⅝; 1 feed, 28⅝; 2, 27⅝; rej., 18⅝; track, 33⅝.

Rye—1 cw., 38; 2, 32; 3, 30; rej., 26⅝; track, 32.

Barley—2 row, 37⅝; 6 row, 38⅝; 3 cw., 36; 4, 32⅝; 5, 31⅝; 6, 26⅝; track, 35⅝.

Flax—1 nwc., 66⅝; 2 cw., 62⅝; 3, 51⅝; rej., 51⅝; track, 66⅝.

INDEMNITIES FOR FRIDAY

Winnipeg

Wheat—	Bid	Offer
December	56-5	57-2
October	55-2	56
Rye—		
October	33-1	33-6

Chicago

July	44-1	46-6
September	46-7	..
December	49-7	51-7
Rye—		
September	30-3	31-3

CHICAGO

(By Logan & Bryan)

Chicago, July 14.—Wheat—Russia did not ship any grain and Danubian exports only 104,000 bushels of wheat. World shipments will again be light with possibly another good decrease in passage. Nearly all foreign advices indicate stocks in all countries on the continent are light but buyers are making shift to get along with a limited amount of imports pending the availability of native grains.

Northwest reports still suggest a good crop but several good authorities now state there will be no bumper crop. Receipts are increasing here at 144 cars but the primary arrivals are still extremely small compared with last year.

Weather map showed rains pretty general throughout western Canada and there were showers in South Dakota. Temperatures still quite seasonable. The basis for any rally will have to come from improved export business or deterioration in northwest. However, at the low price now prevailing, there is a prospect for two-sided market. Late selling found the market with poor support and all deliveries made new lows for the season.

Corn—The market showed an easier tendency but declines were not extensive and there was still a fair demand on the dips. The country sales were again fair, about 100,000 bushels being booked but receipts here are still light. Local arrivals were sixty-two cars estimated. There was said to be a pretty good inquiry for corn from the east with bids a little under the market.

No complaint was registered in regard to the crop conditions, the crop maintaining a splendid promise. The market will have difficulty in maintaining advances unless there is improvement in wheat prices or the promise of a better export outlook.

Oats were dull and featurless. Receipts are only fair but the shipping demand is quiet. No change in crop news was shown. July oats were decidedly heavy.

Rye—Harvesting is making quite rapid progress in the northwest. The trade is quiet. Market sold off with wheat.

Wheat—	Open	High	Low	Close
July	47	47-2	45-1	45-1
September	49-3	49-7	47-5	47-5
December	53	53-1	50-6	50-7
Corn—				
July	31-2	31-4	30-1	30-1
September	33	33	32	32-1
December	33	33-1	31-6	31-7
Oats—				
July	19-4	19-4	18-7	18-7
September	19-3	19-5	19	19
December	21-6	22	21-5	21-3
Rye—				
July	29-2	29-4	28-2	28-2
September	31-7	32-1	30-6	30-6
December	35	35-3	34	34

Cash Grain Close

Wheat—2 r., 49 to 49⅝; 2 h., 49 to 49⅝; 3 h., 49; 4 h., 47⅝ to 48⅛; 1 m., 49¼; 2 m., 49; 3 m., 49; 4 m., 48.

Corn—2 m., 32⅝; 3 m., 33; 1 y., 33; 2 y., 33 to 33¼; 3 y., 32⅝; 1 w., 33½; sg., 28.

Oats—2 w., 20⅛ to 21; 3 w., 19⅝ to 20⅝; 4 w., 19 to 19½; 2 m., 19¼.

Rye—None.

SHAWINIGAN CO. PAYS DIVIDEND

Twenty-five Cents Per Share on Common Stock For Quarter

Montreal, July 14. — Directors of Shawinigan Water and Power Company yesterday declared the regular quarterly dividend of twenty-five cents per share on the common stock for the quarter ended June 30. The dividend is payable August 15 to the shareholders of record on July 21.

The six month statement showed the dividend, on its current basis, earned for the first six months of the current year, with a small margin.

The company reports for the first six months of 1932 gross revenue of $6,442,652, compared with $6,843,238 for the corresponding period of 1931. Net income available for dividends amounted to $1,159,381, compared with $1,968,674 for the first six months of 1931. This was equivalent to fifty-three cents per share on the common stock, compared with ninety cents per share earned during the first six months of last year.

LIVERPOOL

Liverpool, July 14.—Wheat quotations supplied to-day by Broomhall. All prices are c.i.f. Liverpool; July shipment. Per bushel. Canadian money:

	To-day	Yest.
No. 2 Man. nor., Atlantic	62⅛	61¾
No. 2 Man. nor., Vancouver	#1	60⅞
No. 3 Man. nor., Atlantic	59⅞	59
Argentine (Baril, 64 lbs.)	61⅞	59⅞
Argentine (Rosafe, 64 lbs.)	62½	60¼
Australian wheat	59⅞	59⅞

CANADIAN BANKS

(By Logan & Bryan)

	Bid
Commerce	143
Dominion	145
Montreal	196
Nova Scotia	248
Royal	146-4

NEW YORK METALS

New York, July 14.—Copper, quiet; electrolytic, spot and futures, 5⅝.

Tin, steady; spot and nearby, 21.25; futures, 21.50.

Iron, quiet; unchanged.

Lead, dull; spot New York, 2.70; East St. Louis, 2.55.

Zinc, barely steady; East St. Louis spot and futures, 2.85.

Antimony, 5.00.

Quicksilver, 58.00 to 59.00.

LONDON METALS

London, July 14.—Standard copper, spot, £26 12s 6d; futures, £26; electrolytic, spot, £29 10s; futures, £30 10s.

Tin, spot, £128 2s 6d; futures, £129 15s.

Lead, spot, £9 15s; futures, £10 2s 6d.

Zinc, spot, £11 7s 6d; futures, £11 17s 6d.

NEW YORK WHEAT

New York, July 14.—Bonded wheat closed firm:

	High	Low	Close
July	..	..	..
October	52¼	52¼	52¼

STRONG RALLY AT MONTREAL

Canadian Press

Montreal, July 14.—The announcement of an official agreement between Canada and the United States on the St. Lawrence Waterways brought buoyancy into the Montreal Stock Market to-day. Advances were general throughout the list, only a couple of issues showing downward revisions. Gains ranged from fractions to sixteen points.

Canada Cement issues responded most readily to the improved sentiment. The preferred stock moved up sixteen points to 36, and the common shares were two points higher at 5¼. Among the large advances of the day was Dominion Glass, which sold at 45, up 13.

In the general list Brazilian moved up ¼ to 10, Canadian Pacific a similar amount to 11½. Shawinigan was also up ¼ at 14 and International Nickel gained ⅛ to 5¾.

Montreal Power made a gain of ⅜ to 31⅜. Dominion Bridge advanced 1½ points to 14¼, and Canada Bronze was 1⅛ higher at 12⅛. Canada Car common was up one at 5¼, and the preferred was up 1½ at 13½. Southern Canada Power was up 4½ at 15½.

Fractional advances were also scored by a number of issues, including B.C. Power "A" at 18⅞, Cockshutt Plow at 5¼, National Breweries at 15, Massey-Harris at 4¼, Steel of Canada and others.

In the bank section Montreal scored the only advance of half a point to 197, a new high. Commerce at 143, Nova Scotia at 247 and Royal at 147 were all unchanged.

TORONTO MAJOR GAINS REDUCED

Canadian Press

Toronto, July 14.—Profit-taking reduced some of the major gains in the construction group on the Toronto Stock Exchange to-day but the market was steady at the end and mildly buoyant in tone.

Canadian Dredge was a prime favorite and finished with a net gain of 2⅛ at 13 1-8. It had sold above 14. Dominion Bridge, Gypsum and Steel of Canada were up fractions. Canada Cement at 5⅛ showed a gain of 1¾ points, while the preferred shot up about 12 points to 36. Canada Car and Foundry preferred jumped 1½ to 13½.

Farm implement shares were among those actively traded and both Cockshutt Plow and Massey-Harris finished higher, the former approximately a point.

Power stocks showed gains of fractions to a point. C.P.R. while closing unchanged from last night, was a leader in point of activity. Nickel was firm but Smelters dropped back towards the close to show a net loss of three points at 53. Oils were firm, though Imperial was sold the last few minutes and reacted about ½ point.

ACTIVITY IN CROW'S NEST

Canadian Press

Vancouver, July 14.—Crow's Nest, Premier Gold and Reno Gold were the principal traders during the forenoon session of the Vancouver Stock Exchange to-day. Crow's Nest traded up three cents. Premier advanced to 50 cents in steady demand, and Reno turned over at 40 cents.

Apart from Crow's Nest, there was no great activity in the oil stocks. Mercury sold at 5¾ cents, McLeod at 25 cents and Merland at 8 cents. The mining list showed Silver Crest selling at one cent, Pend Oreille at 50 cents, Lorne at 8 cents and Grandview at 2½ cents.

The general trading was more lively to-day than for several sessions.

Sales this morning were:

Oils—500 Amalgamated at 3¼.

Mines—3,500 Beaver Silver at 3⅞; 1,000 Big Missouri at 8½; 2,000 Grandview at 2½; 500 Mill City at 7; 200 Pioneer Gold at 360; 2,300 Premier Gold at 49; 300 Reno Gold at 40.

BANK CLEARINGS

Bank clearings in Victoria during the last week amounted to $1,372,320. The corresponding week last year showed clearings amounting to $2,104,317.

BAR GOLD

London, July 14.—Bar gold, 118s 2d per ounce.

BAR SILVER

London, July 14.—Bar silver 3 1/16 higher at 17d.

New York, July 14.—Bar silver ¼ higher at 26⅞.

BOURSE CLOSED

Paris, July 14.—Holiday on the Bourse to-day, Astille Day.

U.S. LUMBERMEN MEET HOOVER

Coast Operators Seek Regulation of Distribution

Washington, July 14.—Arrangements designed to aid Pacific Coast lumbermen to obtain a more equal distribution of business took form at a conference to-day between President Hoover and Senator Steiwer, Oregon.

The Senator, in leaving the White House said he had placed before the President appeals from both Governors Meier of Oregon and Hartley of Washington that presidential aid be given in setting aside the anti-trust laws so that the output of the lumber industry might be regulated.

He said the chief executive could take no such action himself. The President wired Governor Meier several days ago expressing his sympathy, Senator Steiwer said, and will send another wire saying that Attorney-General Mitchell will co-operate in holding a test case if timber producers desire to form a joint agreement to regulate output and bring it to test.

Senator Steiwer said lumbermen in the Northwest strongly desired an agreement as to output in order that their business could be distributed through a greater number of firms and provide more employment.

He added, however, they were hesitant about forming such an agreement because they did not like to be considered "criminals, through being involved in an anti-trust suit."

CANADIAN STOCKS

MONTREAL

(By Logan & Bryan)

	High	Low	Bid
Atlantic Sugar	..	..	30
Bell Telephone	..	..	78-6
B.C. Packing	..	..	70
Brazil	10	9-4	10
B.C. Power A	..	..	18-3
Canada Car Foundry	..	..	4-7
Canada Cement	5-2	4-5	5-1
Canada Gypsum	..	..	2-3
Canadian Indi Al. A	..	..	1-4
C.P.R.	11-6	11-4	11-4
Cockshutt Plow	..	..	4
Consolidated M. and S.	..	..	55
Dominion Bridge	14-4	13-6	14-2
Dominion Glass	..	..	36
Dominion Textile	..	..	40
Famous Players	..	..	7
Fraser Cos.	..	..	¼
General Steel Wares	..	..	⅜
Hamilton Bridge	..	..	3
International Nickel	..	..	5-7
Massey Harris	..	..	3-7
Montreal Power	31-4	31	31-4
National Breweries	14-7	14-4	14-5
National Steel Car	..	..	8-4
Power Corp.	..	..	9
Shawinigan	14	13-6	13-6
Steel of Canada	..	..	15
Winnipeg Electric	..	..	3
CURB—			
Associated Breweries	..	..	4-3
B.A. Oil	..	..	8-4
Canada Dredge	11-2	11	11-2
Distillers Seagram	..	..	3-6
Imperial Oil	..	..	8-4
Imperial Tobacco	..	..	7-6
International Petrol.	..	..	10-2
McColl Frontenac	..	..	9
Walker Goodwell	..	..	4-4
UTILITIES—			
International Util. A	..	..	2
MISCELLANEOUS—			
Ford of Canada A	..	..	7-3

TORONTO MINES AND OILS

(By Logan & Bryan)

	Close
Ajax	71
Amulet	11
Pioneer Gold	357
Dome Mines	1115
Falconbridge	81
Home Oil	74
Hollinger	505
Keely	20
Kirkland	34½
Lake Shore	2850
Macassa	2-2
McIntyre Porcupine	1775
Mining Corporation	117
Moss Mines	26½
Premier	48½
Sherritt Gordon	37
Sudbury Basin	22
Teck-Hughes	440
Wright Hargreaves	275
Central Manitoba	5¼
Coast Copper	130
Eldorado	125
Hudson Bay	176
International Nickel	575
Pend Oreille	45
Ventures	46½

Total sales, 212,000 shares.

TORONTO INDUSTRIALS

(By A. E. Ames & Co.)
11 a.m. (e.s.t.) Quotations

	Bid	Asked
Abitibi Power and Paper pfd.	2	..
Beatty Bros. com.	3½	4¼
Do. pfd.	42	..
Bell Telephone	..	78½
Brazilian T.L. and P.	9⅝	9⅞
B.A. Oil	8½	..
B.C. Power A	18⅝	18⅞
Do. B.	3⅞	5
Building Products A	10	..
Canadian Bakeries A	1¼	..
Canadian Canners B	3½	3¾
Canadian Hydro-electric	..	39
Canadian Pacific	11⅛	11⅜
Cockshutt Plow	5	5¼
Con. Smelters	54½	55
Cosmos Imp. com.	2½	..
Dominion Bridge	14¼	14½
Dominion Textile	40	..
Ford of Canada A	7⅝	7½
Frost Steel and Wire pfd.	60	..
Goodyear Tire	61	..
Gypsum Lime and Alabastine	2½	3
Hamilton Bridge	4	..
Hinde & Dauch com.	1¼	1½
Imperial Oil	8⅝	8⅞
Imperial Tobacco	7⅝	8
International Nickel	5⅝	5⅞
International Petroleum	10½	10⅝
International Utilities A	3	..
Lake of the Woods com.	4	5
Massey Harris com.	4¼	4½
McColl Frontenac	8⅞	9¼
Montreal Power	31¼	31½
Nat. Breweries	14¼	15⅝
Ogilvie Flour	..	185
Ottawa L.H. and P.	..	100
Page Hersey Tubes	44½	46
Power Corporation	9¼	..
Quebec Power	..	14
Riverside A	6	6½
Service Station A	2½	3
Do. pfd.	25	..
Shawinigan W. and P.	13⅞	14
Sherwin Williams	7	8
Steel of Canada com.	15	15½
Walkers G. and W.	4⅝	4⅞
Winnipeg Electric com.	2¾	3

DOMINION BONDS AND WAR LOAN SECURITIES

(By Burns & Wainwright)

		Bid	Asked
Dom. of Canada	5½% 1932	100.25	101.00
	5½% 1933	100.75	101.40
	5½% 1934	100.35	101.05
	5% 1937	97.875	98.75
	5½% 1937	105.75	106.75
	5% 1938	99.75	100.75
	4½% 1940	94.00	95.25
	4½% 1944	91.75	92.75
	4½% 1946	91.75	92.75
	4½% 1956	90.00	91.25
	4½% 1957	90.00	91.25
	4½% 1958	92.00	93.50
	4½% 1959	92.00	93.50
	4½% 1951	93.50	94.75
	4½% 1954	92.50	93.50
	5% 1954	94.50	96.00
	4¾% 1955	94.00	95.25
	4½% 1956	94.25	95.25
	4½% 1958	92.25	93.75
	4½% 1960	91.25	93.25
	5% 1969	97.50	98.75
	5% 1970	97.50	98.76
National Service Loan	5% 1936	.....	99.75
	5% 1941	.....	98.75

All prices subject to 25c per $100 brokerage either way.

Canadian Bonds

(By Robb, Robertson & Birch Ltd.)

	Eastern Asked
Provincial—	
Ontario 5½%	99
Do. 5%	95
Do. 6%	101½
Alberta 4½%	79
Do. 5%	86
Manitoba 6%	95½
Do. 5%	85
Saskatchewan 4½%	74½
Do. 5%	85
British Columbia 4½%	88
Do. 5%	88½
Public Utility—	
Beauharnois 6% 1959	22
Bell Telephone 5%	96½
B.C. Power 5½% 1960	75
Do. 5% 1960	73
B.C. Telephone 5% 1950	81¼
Calgary Power 5% 1960	71
C.P.R. 4½% 1944	69
Do. 6% 1934	89½
Canada Steamships 6% 1941	17½
Gatineau Power 5% 1956	66½
Montreal Power 5% 1970	96½
Ontario Power Service 5½% 1950	87½
Power Corporation 4½% 1952	46
West Kootenay Power 5% 1956	70
Western Power 5% 1949	86
Industrial—	
Abitibi Pulp and Paper 5% 1953	23¾
Acadia Sugar 6% 1946	72
Alberta Pacific Grain 6% 1946	66
B.A. Oil 5% 1945	85
Dom. Tar and Chemical 6% 1949	57
Federal Grain 6% 1949	64
Maple Leaf Milling 5½% 1947	55
Massey Harris 5% 1947	58
United Grain Growers 5% 1948	69
Canadian Vickers 6% 1947	61½

Foreign Bonds

(By Robb, Robertson & Birch Ltd.)

Bolivia 8% 1947	5¼
Buenos Aires 6% 1961	27⅞
Colombia 6% 1961	33¼
French Natl. Mail 6% 1952	104
New South Wales 5% 1957	68½
Peru 6% 1960	4¼
Sao Paulo 7% 1940	56

Stock Market Turns Heavy As Dealers Take Their Profits

New York, July 14 (Canadian Press).—The stock market turned heavy under profit-taking in the late trading to-day with a turnover again approximating 1,000,000 shares.

A sharp break in Auburn carried that stock off more than 8 points. Losses of 1 to 2 were registered by Air Reduction, Allied Chamical, National Drug, American Can, American Telephone, American Tobacco "B," Case, Coca Cola, Eastman Kodak, International Harvester, Mckeesport, Macy, National Biscuit and Union Pacific, U.S. Steel was fractionally lower.

Stock sales to-day, by Logan & Bryan—Allied Chemical 13,200, American Can 40,100, American Telephone 41,200, American Tobacco B 23,100, Atchison 16,400, Auburn 26,800, Bethlehem Steel 1,600, Case 38,900, Coca Cola 10,600, Consolidated Gas 20,200, Corn Products 4,500, Dupont 26,100, General Electric 26,300, General Motors 14,200, Johns-Manville 6,400, Loews' Inc. 2,400, McKeesport Tin 3,100, New York Central 11,900, Vanadium 2,200, Standard N.J. 13,400, Union Carbide 13,000, Union Pacific 11,900, United Air 18,500, U.S. Industrial Alcohol 2,500, U.S. Steel 31,700, Western Electric 5,100, Woolworth 9,900.

NEW YORK STOCK EXCHANGE

THURSDAY, JULY 14

(By Logan & Bryan)

At the New York Stock Exchange this afternoon Dow Jones averages closed as follows:

Twenty utilities 17.75, off 0.23.
Twenty railroads 14.81, up 0.11.
Thirty industrials 44.34, off 0.54.
Forty bonds 71.19, up 0.17.

During the day thirty industrials progressed as follows:

10.30 a.m.—45.24, up 0.36.
10.45 a.m—45.52, up 0.64.
11.30 a.m—45.15, up 0.27.
12.30 p.m.—45.04, up 0.16.
1.30 p.m.—45.35, up 0.35.
2.30 p.m.—44.16, off 0.72.

One million sales were recorded as follows:

10.30 am.—200,000.
12.00 a.m.—500,000
1.30 p.m.—700,000.
2.00 p.m.—1,000,000.

	High	Low	Close
Electrical and Manufacturing			
Allis Chalmers Mfg.	5-6	5	5
Electric Auto Lite	10-3	9-7	9-7
Electric Storage Battery	18-2	..	18-2
Foster Wheeler	6	5-6	5-6
General Electric	10-1	9-5	9-5
Westinghouse Electric	18-4	18	18
Electric Bond and Share	7-5	6-7	6-7
Miscellaneous and Manufacturing			
American Can Co.	35-3	33-3	33-7
American Ice	10-4	..	10-4
Amn. Safety Razor	15-2	..	15-2
Bendix	6-2	5-6	5-7
Burroughs Adding	7-2	..	7-2
Case Threshing	27-4	24-6	24-7
Continental Can	22	21-4	21-6
Curtiss Wright	⅞	..	⅞
Dupont de Nemours	26-2	25-1	25-3
Eastman Kodak	38-7	36-6	37-2
Gillette	15-7	14-6	15
Gold Dust	11-4	11-2	11-2
Int. Harvester	13-3	12-3	12-3
National Cash Register	7-6	7-3	7-5
Pullman	15	14-7	14-7
Radio Corp. of America	4-2	3-7	4-1
Remington Rand	1-6	..	1-6
Simmons Co.	4	..	4
Underwood Typewriter	9-6	..	9-6
Worthington Pump	12-6	12	12
Rails			
Allegheny Corp.	⅝	..	⅝
Atchison	23-3	21-7	22-2
Balt. and Ohio	6-2	6	6
Atlantic Coast	12	..	12
Canadian Pacific	10-1	9-6	9-6
Chcs. and Ohio	11-3	10-7	10-7
Chicago and N.W.	3-4	3-3	3-4
C.M. and St. Paul	1-1	..	1-1
Del. and Hudson	39	..	39
Del. Lack. and Western	11	10-4	11
Erie	3	..	3
Great Northern pfd.	8-7	8-6	8-6
Ill. Central	7	6-6	6-6
Lehigh Valley	6	5-6	6
Mo., K. and Texas	2-6	..	2-6
Missouri Pacific	2-2	..	2-2
Do. pfd.	3-5	3-4	3-4
N.Y. Central	12-5	11-7	11-7
N.Y., N.H. and H.	7-1	6-5	6-6
Northern Pacific	8-4	8-4	8-4
Pennsylvania Railroad	8-1	7-6	7-7
Southern Pacific	8-6	8-1	8-1
Southern Railway	3-1	..	3-1
Union Pacific	32-1	30-6	30-6
Steel and Iron			
Amn. Car and Foundry	4-5	..	4-5
Amn. Locomotive	5-5	5-4	5-5
Amn. Steel Foundry	3-4	..	3-4
Bethlehem Steel	9-6	9-1	9-1
A. M. Byers Co.	10	..	10
General Tank	10-5	..	10-5
U.S. Cast Iron Pipe	8-2	..	8-2
U.S. Steel	24-2	23	23-1
Westinghouse Airbrake	10	..	10
Automobiles and Accessories			
Auburn	54-4	46-1	47-6
Chrysler	6-5	6-3	6-3
General Motors	8-7	8-4	8-4
Graham Paige	1-1	..	1-1
Hudson Cars	5-4	5-3	5-4
Hupmobile	1-6	..	1-6
Mack Truck	13	..	13
Nash	10	..	10
Packard	1-6	..	1-6
Studebaker	3-7	3-2	3-3
Timken Roller	10	9-5	9-5
White	7-4	7-2	7-2
United Aircraft	10	9-2	9-2
Tires and Rubber			
Goodyear	8	..	8
U.S. Rubber pfd.	5-4	..	5-4
Public Utility			
Amn. Foreign Power	3-2	3	3
Amn. P. and L. A.	5-3	5-1	5-3
Amn. Tel. and Telegr.	73-5	72-7	73-2
Amn. Waterworks	13	12-4	12-4
Columbia Gas	6-7	6-3	6-6
Consol. Gas, N.Y.	38	36-5	36-5
Electric P. and L.	3-6	3-4	3-5
Inter. Tel. and Teleg.	5-4	5	5
Louisville Gas	13	..	13
North American	17-2	16-4	16-5
Pacific Gas and Elec.	20-3	20-1	20-1
South. Calif. Edison	19-7	19	19
Stand. Gas and Elec.	11-2	10-6	10-6
United Corp.	5	4-6	4-6
Utilities P. and L. A.	2-3	..	2-3
Western Union	16-4	15-1	15-1
Public Service	32-7	31-6	31-6
Food Products			
American Sugar	21-4	21	21
Borden Co.	23	22-4	22-7
California Packing	4-6	..	4-6
Coca Cola	80	77-4	77-6
Corn Products	30-2	29-4	29-6
General Foods	22-7	22	22
Great West Sugar	7	6-5	6-6
Loose Wiles Biscuits	19-2	..	19-2
National Biscuit	25-6	24-6	24-7
Nat. Dairy Prods.	16-5	15-7	16
Penick and Ford	19	..	19
Safeway Stores	35-4	34	34
Standard Brands	11-2	10-7	10-7
United Fruit	19-2	17-1	17-1
Apparel			
Cluett Peabody	12-4	..	12-4
Endicott Johnson	21	20-4	21
Julius Kayser	5	..	5
U.S. Leather A	5-2	4-6	4-6
Retail Trade			
Drug Inc.	28-6	27-6	27-6
S. S. Kresge Co.	8	7-5	7-7
Montgomery Ward	5-4	5-2	5-2
Sears Roebuck	13-4	12-2	12-2
F. W. Woolworth	26-5	26	26
Tobaccos			
Amn. Tobacco B	55-3	53-3	53-7
General Cigar	26	..	26
Liggett Myers B	43-3	42-4	42-4
Lorillard	12-6	12-3	12-3
Reynolds Tobacco B	28-2	27-6	27-6
Miscellaneous			
General Asphalt	7-4	..	7-4
Johns Manville	13-4	12-5	12-7
Loews	16-4	16	16
Paramount Famous	2	1-6	1-6
R.K.O.	2-1	..	2-1
Tex. Pac. Land	3-4	..	3-4
Transamerica	3-5	3	3
U.S. Realty	3-5	..	3-5
Warner Bros.	⅝	⅝	⅝
Amn. Metal	3-7	3-5	3-5
Chemical			
Air Reduction	37-1	34-3	34-5
Allied Chemical	48-6	47	47
Columbia Carbon	20	19-4	19-6
Coml. Solvents	5-7	5-2	5-3
Davison Chemical	2-1	..	2-1
Freeport Texas	12-6	12-2	12-2
Lambert	30	28-4	29-6
Lehn and Fink	10	9-6	10
Mathieson Alkali	11	..	11
Natl. Distillers	19-1	18-1	18-1
Tex. Gulf Sulphur	15	14-4	14-4
Union Carbide	17-6	17	17
U.S. Ind. Alcohol	17-2	16-2	16-4
Oil and Refining			
Amerada	15	..	15
Atlantic Refining	11-6	11-4	11-4
Barnsdall	4-4	4-2	4-3
Continental Oil	5	4-7	4-7
Houston Oil	12-2	11-4	11-4
Midcontinental Pete	4-7	..	4-7
Phillips Petro.	4	3-2	4
Prairie Pipe	7-4	..	7-4
Pure Oil	3-6	..	3-6
Royal Dutch	17-6	..	17-6
Shell Union Oil	3-6	3-5	3-5
Cons. Oil	5-5	5-3	5-3
Skelly Oil	3-4	..	3-4
Standard Oil Cal.	19-7	19-4	19-4
Standard Oil N.J.	26-3	25-3	25-6
Socony Vacuum	8	7-7	7-7
Texas Corp.	10-4	10-2	10-2
Union Oil Cal.	9-5	9-3	9-3
Mining and Smelting			
Alaska Juneau	9-7

SHIPPING, RAILWAY AND AVIATION NEWS

Aorangi In To-day After Long Voyage

Came in This Morning Full Day Ahead of Schedule From Australia and New Zealand

Sixty-three Travel With Official Delegations on Their Way to Ottawa Conference

Bringing the delegates of Australia, New Zealand and Fiji on their way to attend the Imperial Economic Conference at Ottawa next week, the Canadian-Australian motorliner Aorangi docked at the Rithet piers this morning at 10.30 o'clock from Sydney, Auckland, Suva and Honolulu. She was twenty-four hours ahead of schedule, and proceeded to Vancouver at 2.30 o'clock this afternoon. The extra long stayover here was given to accommodate the official delegates. The entire party, including wives and daughters of the delegates, official advisers, business men and secretaries numbered sixty-three. All went on to Vancouver aboard the liner.

Capt. J. F. Spring-Brown, commander of the liner, reported an excellent three-week voyage all the way from Sydney. It had been a bit rough between Sydney and Auckland, he said, but from New Zealand north weather conditions had been most favorable. Had it not been for a bit of fog off Cape Flattery yesterday evening the liner would have reached the quarantine station an hour or more earlier this morning.

The Aorangi brought in a total of 183 passengers. Of these 101 were in the first class, forty-eight in the tourist cabin and thirty-four in the third class. Members of the Australian party numbered thirty-eight, while there were twenty-three from New Zealand and two from the Fiji Islands.

Several of the passengers destined to the United States disembarked from the ship here and proceeded to Seattle this afternoon by the Ss. Princess Marguerite. Other passengers from "down under" were en route to England and will leave Vancouver on tomorrow morning's trains for the Atlantic seaboard to sail for Europe.

In the party were two newspaper men who will cover the proceedings at Ottawa for their papers. They were J. A. Alexander of The Melbourne Herald staff, accompanied by Mrs. Alexander, and Gordon Gilmour of The Sydney Herald, who will write for the Australian Press Association. H. A. Maclure Smith of The Sydney Morning Herald traveled by way of San Francisco and will join the party in Ottawa next week.

Others in the delegations, besides the well-known officials are: Professor A. E. V. Richardson, an agricultural expert, with Mrs. Richardson and Miss Richardson; J. F. Murphy, secretary to the entire delegation, with Mrs. Murphy; L. E. Stevens of the Australian Department of Commerce; C. B. Carter, secretary to Rt. Hon. S. M. Bruce; A. G. Moore of the Australian Department of Trade and Customs, and Mrs. F. M. Grant, private secretary to Hon. S. M. Gullett. The following are traveling with the Australian group as advisers: F. L. Tout, H. W. Osborne, M. B. Duffy. Hon. W. C. Angliss, with Mrs. Angliss and Miss Angliss; Sir Norman Kater, E. C. Riddle, with Mrs. Riddle; Professor L. G. Melville, E. C. Richardson, Professor E. C. Shann, J. B. Mills, Hon. J. Hume-Cook, with Mrs. Hume-Cook; R. W. Vicars, with Mrs. Vicars; F. C. T. Lord, C. W. R. Powell and R. N. Carrington.

In the party from New Zealand are: A. D. Park, Dr. G. Craig and Mrs. Craig, T. R. Alcken, secretary to Hon. Downie Stewart; Dr. R. M. Campbell, secretary to Hon. J. C. Coates; Miss J. R. McKenzie, official stenographer; W. S. Armitage, personal attendant to Hon. Downie-Stewart; D. J. Jones of the New Zealand Meat Producers' Board; W. W. Goodfellow of the New Zealand Dairy Produce Board; H. E. Napier of the New Zealand Fruit Board; C. W. Reid with the New Zealand Manufacturers' Association, with Mrs. Reid; F. O. Hamilton of the New Zealand Hop Growers' and Tobacco Association; R. W. Dalton, British Trade Commissioner in Australia; L. A. Paish, British Trade Commissioner in New Zealand, with Mrs. Paish, and G. C. Allan, music publisher of Melbourne.

FAMOUS SHIP ENDS CAREER

Old-timers of Nanaimo will remember the old sailing ship Elwell and will be interested to know that her gallant days were ended early this week in Seattle. Flames on Monday wrote the final chapter of the interesting career of the old ship which, in 1896, first became famous when she broke all speed records for the voyage between San Francisco and Nanaimo.

The one-time speed queen and direct descendant of Yankee clipper ships was set afire on Richmond Beach, near Seattle, and soon flames and smoke were issuing from her hold. A brisk wind fanned the flames and within a few hours the sturdy old Elwell was no more. She was burned for the metals in her hull by Nieder & Marcus of Seattle, who purchased her more than a year ago from the New England Fish Company.

The record established between San Francisco and Nanaimo thirty-six years ago has never been beaten. She left the Golden Gate port April 22 that year, arrived at the coal city April 29, left there May 2 and was back at her berth in San Francisco on May 7.

Spoken By Wireless

July 13, 8 p.m.—Shipping:

FERNBANK, Shanghai to Vancouver, 930 miles from Vancouver.

SHUNTEN MARU, Yokohama to New Westminster, 1,400 miles from Vancouver.

WAIRUNA, Suva to Vancouver, 1,246 miles from Vancouver.

SPRINGBANK, bound Vancouver, 1,089 miles from Vancouver.

PACIFIC COMMERCE, Vladivostok to Vancouver, 1,700 miles from Vancouver.

AORANGI, Honolulu to Victoria, 186 miles from Victoria.

July 14, 12 noon—Weather:

Estevan — Overcoast; southeast; light; 30.00; 50; sea, light swell.

Pachena—Cloudy; northwest; light; 30.04; 51; sea, light swell.

Swiftsure—Part cloudy; northwest; light; 30.08; 56; sea, light westerly swell.

SHIP FIRM BEING SUED

Stevedoring Company Asks $18,233 From Canadian American Shipping Co.

Vancouver, July 14. — Alleging an unpaid debt of $18,233, Canadian Stevedoring Company Limited, Vancouver, applied in Supreme Court yesterday for a receiving order in bankruptcy against Canadian American Shipping Company Limited, Vancouver. Chief Justice Aulay Morrison reserved decision.

J. G. A. Hutcheson, counsel for the application, which was a friendly proceeding between the alleged insolvent company and its creditors, asked for the appointment of E. H. Cotter, chartered accountants, as receiver.

Liabilities of Canadian American Shipping Company Limited were listed at $411,656, as against assets of $396,990, which includes $386,990 claimed from the estate of the late A. Melville Dollar, who was majority shareholder in the firm.

FOREST RANGER SLAYER SOUGHT

Man and Wife Fired Upon in Lonely Manitoba Cabin

Rossburn, Man., July 14.—Royal Canadian Mounted Police to-day were scouring the bush country surrounding this northern Manitoba hamlet for two men who shot and killed James Lees and seriously wounded his wife yesterday evening.

The shooting occurred at the Lees' cabin, seven miles north of here. Lees, employed as a forest ranger, died immediately after he was shot in the back by a bullet that came in through an open window. Mrs. Lees' condition to-day was critical. Rossburn is situated 200 miles northwest of Winnipeg.

WITHOUT WARNING

Seated at the kitchen table in their tiny cabin the Lees were partaking of a light lunch before retiring. Without warning, a shot was heard and Mr. Lees fell to the floor, mortally wounded. Mrs. Lees immediately notified police by telephone.

Rushing to the window Mrs. Lees thought she saw shadows outside and immediately reached for a rifle and fired at them. A few minutes later two unidentified men appeared at the door and shot Mrs. Lees in the head.

Police were soon on the scene and organized posses were despatched to scour the neighboring bush land where the killers are thought to be in hiding.

INVITE GANDHI TO GIVE VIEWS

To Help Settle Impasse in India, British Labor M.P. Suggests

Canadian Press

London, July 14.—The hope that Lord Willingdon, Viceroy of India, would take action to end the present impasse between the government of India and Mahatma Gandhi and his Nationalists was expressed to-day by George Lansbury, Labor leader in the House of Commons. He suggested the Viceroy invite Gandhi and his colleagues to a meeting to discuss the whole situation.

Sir Samuel Hoare, Secretary of State for India, defended the decisions which will place the task of threshing out details of procedure towards Indian self-government on the shoulders of select committees of the House of Lords and House of Commons. He said Indian representatives would be invited before the parliamentary committees to give their views.

The Weather

Daily Bulletin Furnished by the Victoria Meteorological Department

Victoria, 5 a.m., July 14.—The barometer has fallen over northern B.C. and showers have again been general in this province. Showers or thunderstorms are becoming general in the prairies.

Reports

Victoria—Barometer, 30.05; temperature, maximum yesterday 62, minimum 52; wind, 4 miles S.; rain, trace; cloudy.

Vancouver—Barometer, 30.00; temperature, maximum yesterday 72, minimum 52; wind, 4 miles E.; rain, .08; cloudy.

Prince Rupert—Barometer, 29.88; temperature, maximum yesterday 64, minimum 48; wind, 4 miles N.; rain, .13; cloudy.

Estevan Point—Barometer, 30.00; temperature, maximum yesterday 56, minimum 46; wind, 4 miles N.; rain, .28; cloudy.

Tatoosh—Barometer, 30.05; temperature, maximum yesterday 58, minimum 50; wind, 4 miles W.; rain, .10; raining.

Portland, Ore.—Barometer, 30.10; temperature, maximum yesterday 70, minimum 54; wind, 4 miles S.E.; rain, .02; cloudy.

Seattle — Barometer, 30.06; temperature, maximum yesterday 70, minimum 54; wind, 12 miles S.; rain, trace; cloudy.

San Francisco—Barometer, 30.10; temperature, maximum yesterday 62, minimum 54; wind, 4 miles S.W.; cloudy.

Temperatures

	Max.	Min.
Victoria	62	52
Nanaimo	62	48
Vancouver	72	52
Dawson	74	44
New Westminster	69	54
Seattle	70	54
Portland	70	54
San Francisco	62	54
Kamloops	76	52
Prince George	64	40
Penticton	66	45
Grand Forks	81	..
Nelson	75	..
Calgary	76	54
Edmonton	78	54
Saskatoon	82	55
Prince Albert	80	62
Moose Jaw	84	63
Qu'Appelle	82	66
Regina	86	65
Winnipeg	86	62

Yesterday:

Toronto	87	56
Ottawa	82	60
Montreal	78	62
St. John	74	56
Halifax	78	54

Forecast

Victoria and vicinity for 36 hours ending 5 p.m. Friday: Light to moderate variable winds; most cloudy and cool, with showers.

Gulf Islands Ferry Co. Ltd.

Salt Spring Island Service

Ferry Ms. "Cy Peck"

SCHEDULE

DAILY EXCEPT WEDNESDAY

Leave Fulford	Leave Swartz Bay
8.15 a.m	9.30 a.m.
10.15 a.m.	11.15 a.m.
4.00 p.m.	6.00 p.m.
7.00 p.m.	8.00 p.m.
WEDNESDAYS ONLY	
8.15 a.m.	7.00 p.m.

Subject to Change Without Notice

Special Day Cruise

THROUGH THE GULF ISLANDS

To COWICHAN BAY

WEDNESDAY, JULY 20

COMBINATION LAND AND SEA TRIP—2½ hours' stop at Cowichan Bay for lunch and sight-seeing trip to Duncan. In the afternoon cruise will be continued through Sansum Narrows and Maple Bay to Burgoyne Bay, where a 2-hours' stop will be made for tea. Bathing, hiking, etc. Passengers may get lunch at Duncan and Tea at Burgoyne Bay, or may take their own. No automobiles taken on excursions but they may be left at Ferry Wharf until return in evening.

RETURN FARES

FERRY ONLY		STAGE AND FERRY	
Adults	75¢	Adults	$1.50
Children	50¢	Children	$1.00

Sightseeing Trip Tickets Additional

Adults	50¢	Children	25¢

Special Coaches from Vancouver Island Coach Lines Depot at 9 a.m.. Ferry leaves Swartz Bay at 10 a.m.

For Further Information

Phone E 1177 Phone E 1178

MILL BAY FERRY

Leave Brentwood		Leave Mill Bay
8.30 a.m.	DAILY Including Sunday	9.15 a.m.
9.45 a.m.		10.25 a.m.
11.00 a.m.		11.45 a.m.
12.15 p.m.		1.00 p.m.
2.00 p.m.		2.45 p.m.
3.15 p.m.		4.00 p.m.
4.30 p.m.		5.15 p.m.
6.00 p.m.		6.55 p.m.
*7.15 p.m.		*8.00 p.m.

*Sundays and Holidays Only

FOR UP-ISLAND POINTS

HELD IN PANAMA CANAL BY INSURANCE COMPANY

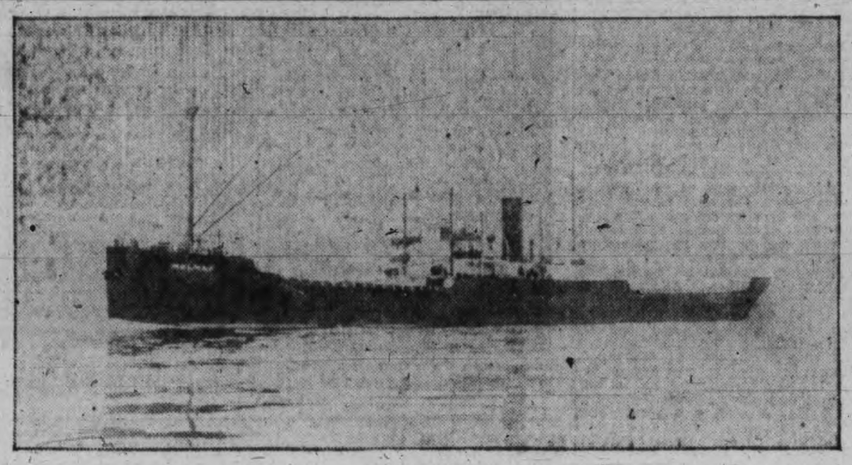

SS. MELMAY

of the Canadian American Shipping Company's fleet of Vancouver, which was seized while she was passing through the Panama Canal yesterday.

NEW VESSEL COMING HERE

Ms. Tantalus of Blue Funnel Fleet to Arrive From Orient at Week-end

A new motorship will be welcomed to Victoria on Sunday evening or Monday morning when the Tantalus of the Blue Funnel fleet docks from the Orient on her maiden crossing of the Pacific Ocean. Since she was built eighteen months ago she has been in the Blue Funnel service between the United Kingdom and the Orient. Now she will augment the north Pacific service being given by the Tyndareus, Protesilaus and Ixion. The service will be every three weeks in the future instead of monthly as at present.

Commencing with the arrival of the Tantalus, ships of this fleet will continue direct to Seattle from Victoria, instead of going to Vancouver. This will mean the loss of a nice silk business for the mainland port. The Tantalus is bringing 1,000 bales of raw silk, valued at approximately $200,000, which will be discharged at the Milwaukee ocean dock in Seattle and hurried to New York in a special silk train over the Chicago, Milwaukee and St. Paul lines. A few years ago this much silk would have been valued at $1,000,000, but the price on the raw product has dropped tremendously.

The Tantalus is a Diesel-powered vessel of 7,777 gross tons register. She has a length of 480 feet. She is modern in every way and has accomodation for first, second and Oriental steerage passengers. She will be a decided acquisition to freight-passenger ships on the north Pacific and is expected to make the crossing from Yokohama to Victoria in quicker time than other ships of the fleet.

H. W. BRODIE IS VISITOR HERE

Well-known C.P.R. Official Making Arrangements For Conference Delegates

H. W. Brodie, Montreal, overseas passenger manager of the Canadian Pacific Railway, who arrived in the city this morning, is in charge of all train arrangements for the Australian and New Zealand delegations which arrived on the Ms. Aorangi this morning, en route to the Imperial Conference at Ottawa. Mr. Brodie, who was formerly stationed in Vancouver and is well-known here, is staying at the Empress Hotel.

The delegates from down under will leave Vancouver at 3 o'clock to-morrow afternoon on a C.P.R. train which will consist of thirteen coaches and an observation car, according to Mr. Brodie. There will be short stays at Lake Louise and Banff. From Banff to Ottawa the train will travel on fast schedule, and will arrive in Ottawa Tuesday morning.

With regard to general business conditions, Mr. Brodie said he believed the worst was over, and that a general improvement could be anticipated. Crop conditions were excellent, and there was a spirit of optimism among the people of the prairies.

Others who went out to meet the delegates at the boat this morning were a number of Vancouver business men, including H. R. McMillan, lumber exporter; J. H. McDonald and J. G. Robson.

Tide Table

JULY

Date	Time	Ht	Time	Ht	Time	Ht	Time	Ht
	h.m.	ft.	h.m.	ft.	h.m.	ft.	h.m.	ft.
14	6.21	1.1	.....	...	.....	...	22.16	9.6
15	7.10	0.4	.....	...	.....	...	22.58	9.7
16	7.53	-0.1	.....	...	.....	...	23.44	9.7
17	8.35	-0.2	.....	...	18.29	8.4	20.19	8.3
18	0.30	9.4	9.15	0.1	18.36	8.3	21.19	8.0
19	1.15	8.9	9.54	0.6	18.50	8.1	22.19	7.5
20	2.04	8.2	10.31	1.3	19.05	7.9	23.34	6.8
21	2.54	7.4	11.09	2.2	19.20	7.8	.....	...
22	0.30	6.2	3.51	6.6	11.40	3.1	19.35	7.9
23	1.40	5.6	5.08	6.0	12.05	4.0	19.50	8.0
24	2.49	4.9	7.20	5.4	12.08	4.8	20.09	8.1
25	3.49	4.4	.....	...	.....	...	20.26	8.2
26	4.42	3.7	.....	...	.....	...	20.45	8.4
27	5.30	3.1	.....	...	.....	...	21.05	8.5
28	6.11	2.5	.....	...	.....	...	21.26	8.6
29	6.49	1.8	.....	...	.....	...	22.04	8.7
30	7.34	1.2	.....	...	.....	...	22.48	8.8
31	7.58	0.9	.....	...	.....	...	23.35	8.8

The height is in feet and tenths of a foot, measured from the average level of low water.

The figures for height serve to distinguish high water from low water. Where blanks occur in the tables, the tide rises or fall continuously during three of the usual tidal periods.

QUEEN CHARLOTTE MAILS

Close 11.15 p.m., July 15, 29.
Close 1 p.m., July 19.

PILOTS' LOOKOUT

Princess Norah, Noofka, northbound from Victoria, 8 a.m.

Aorangi, docked Victoria, from Sydney, Auckland, Suva and Honolulu 10.30 a.m.; proceeded to Vancouver 2.30 p.m.

Hiye Maru, sailed from Vancouver 11 a.m.; due off Victoria 5 p.m., bound Orient ports.

Admiral Rogers, due Victoria 8 a.m., bound Alaska ports.

Emma Alexander, due Victoria from California ports, 9.45 p.m.

Nebraska, due Victoria from England, Friday a.m.

West Coast Mails

Close 11 p.m., 1, 6, 11, 16, 21, 26 each month for Ahousat, Banfield, Cachalot, Ceepeecee, Clayoquot, Ecoole, Kildonan, Kyuquot, Nootka, Port Alberni, Port Renfrew, Sechart, Tofino, Ucluelet. Due 8, 13, 18, 23, 28 and 2nd each month.

Close 11 p.m., 1, 11, 21 each month, for Clo-oose, Kakawis, Queen's Cove. Due 8, 18, 28 each month.

Close 11 p.m., 6, 16, 26 each month, for Estevan Point. Due 13, 23, 2nd each month.

Close 11 p.m., 21st each month, for Centre Island. Due 28th each month.

Close 10 a.m., 6, 16, 26 each month, for Clo-oose, via Port Alberni.

Close 10 a.m., 2, 7, 17, 22, 27 each month, for Cachalot, Clayoquot, Kyuquot, Tofino, Ucluelet.

Close 10 a.m., 7, 17, 27 each month, for Estevan Point.

10 a.m., 2, 12, 22 each month, for Kakawis.

Close 10 a.m., 22nd each month, for Centre Island.

Close 10 a.m., Thursday, Saturday, for Banfield, Ecoole, Kildonan, San Mateo, Sechart Ucluelet. Due 5 p.m., Tuesday, Saturday.

Close 1 p.m., Tuesday, Friday, for Holberg, Port Alice, Quatsino. Due 7 a.m., Tuesday, Friday.

MS. HIYE MARU IS DEPARTING

Japanese Liner Will Pass Victoria To-night; Ms. Heian Maru Sails From Yokohama

Outbound to the Orient with a large party of students and teachers who will make a summer educational tour of China and Japan, the N.Y.K. motor liner Hiye Maru sailed from Vancouver this morning at 11 o'clock. She will be off Victoria late this afternoon and after dropping her pilot near Brotchie Ledge will proceed to Yokohama.

The tourists aboard form the Brotherhood of St. Andrew's Pilgrimage to Japan.

A Victorian aboard the Hiye Maru this voyage is Roland Arthur Ellis, who left for Vancouver yesterday afternoon to board the Japanese liner.

The Ms. Heian Maru sailed from Yokohama on Tuesday last and is now crossing the Pacific to Victoria, Vancouver and Seattle. She is scheduled to reach William Head Quarantine Station on July 23. Two days later she will return to Victoria to load 500,000 feet of squares. She will be here about three days on that occasion.

BRITISH MAILS

Close 1 p.m., July 15, Ss. Empress of Britain.

Close 1 p.m., July 16, Ss. Duchess of Richmond.

Close 1 p.m., July 16, Ss. Paris, via New York.

Close 1 p.m., July 17, Ss. Alaunia.

Close 1 p.m., July 17, Ss. Berengaria, via New York.

MARINE INTELLIGENCE

Coastwise Movements

VICTORIA-VANCOUVER

Princess Kathleen leaves Victoria daily, 1.45 p.m.; arrives Vancouver, 6.15 p.m.

Princess Marguerite arrives Victoria daily, 4 p.m.

Princess Kathleen arrives Victoria daily, 11.40 p.m.

Princess Joan or Princess Elizabeth arrives Victoria daily, 7 a.m.

Princess Joan or Princess Elizabeth leaves Victoria daily, midnight.

VICTORIA-SEATTLE

Princess Kathleen arrives Victoria daily, 12.45 p.m.

Princess Marguerite leaves Victoria daily, 5.30 p.m.; arrives Seattle, 9.30 p.m.

Princess Kathleen leaves Victoria daily, 1 a.m.; arrives Seattle 7.30 a.m.

Iroquois arrives Victoria daily, 8.35 a.m.

Iroquois leaves Victoria daily, 1.15 p.m.

VICTORIA-PORT ANGELES

Iroquois arrives Victoria daily, 8.35 a.m. and 12.50 p.m.

Iroquois leaves Victoria daily, 9.15 a.m. and 1.15 p.m.

Olympic arrives Victoria daily, 8.30 p.m.

Olympic leaves Victoria daily, 8 p.m.

VANCOUVER-NANAIMO

Ss. Princess Victoria and Ss. Princess Elaine leave Vancouver, 9 a.m., 11 a.m. and 5.45 p.m. Sunday only, 9.30 a.m. Saturday only, 3 p.m. Sunday only, 9 p.m.

Leave Nanaimo, 8 a.m., 2.15 p.m., 7 p.m. Saturday only, 12 noon. Sunday only, 5.30 p.m. and 8 p.m. Connections for Newcastle Island.

WEST COAST

Princess Norah or Princess Maquinna leaves for West Coast ports midnight, July 1, 6, 11, 16, 21, 26.

NORTHERN BRITISH COLUMBIA

Prince Rupert or Prince George on Wednesday evenings from Vancouver, calling at Ocean Falls, Powell River, Prince Rupert, Stewart and Anyox.

Princess Adelaide leaves Vancouver every Wednesday evening at 8 p.m. for Prince Rupert and way points.

ALASKA SERVICE

Princess Alice, from Vancouver, 9 p.m., July 13; Princess Louise, July 16; Dorothy Alexander, from Victoria, July 4, July 15 and July 25; Alaska, from Victoria, July 5; Northwestern, from Victoria, July 12, and Yukon, from Victoria, July 30.

Ss. Prince Rupert or Prince George, from Vancouver, every Monday evening, and Ss. Prince Robert, from Vancouver, every Thursday evening.

CALIFORNIA SERVICE

Ruth Alexander or Emma Alexander leaves Victoria every Sunday, 9 a.m., for San Francisco, Los Angeles and San Diego. H. F. Alexander leaves Victoria every Tuesday, 10 p.m.

Ruth Alexander or Emma Alexander arrives Victoria every Thursday evening.

SALT SPRING ISLAND

Ferry steamer Cy Peck leaves Fulford Harbor daily, 8.15 a.m. and 4.30 p.m.; leaves Swartz Bay 9.30 a.m. and 6 p.m. Sunday service: Leaves Fulford Harbor 8.15 a.m., 10.15 a.m., 4 p.m. and 7 p.m.; leaves Swartz Bay 9.30 a.m., 11.15 a.m., 6.15 p.m. and 8 p.m. Special late service, Friday nights only, commencing May 13: Leave Fulford Harbor 7 p.m.; leave Swartz Bay 11.30 p.m.

BRENTWOOD-MILL BAY

Ferry barge Cascade leaves Brentwood 8.30 a.m., 9.45 a.m., 11 a.m., 12.15 p.m., 2 p.m., 3.15 p.m., 4.30 p.m., and 6 p.m. Sunday only at 7.15 p.m. Leaves Mill Bay at 9.15 a.m., 10.25 a.m., 11.45 a.m., 1 p.m., 2.45 p.m., 4 p.m., 5.15 p.m. and 6.45 p.m. Sunday only at 8 p.m.

VICTORIA-BELLINGHAM

Ferry steamer Olympic leaves Victoria 8 a.m., arrives Bellingham 11.55 a.m.; leaves Bellingham 12.30 p.m., arrives Victoria 4.30 p.m.

SIDNEY-ANACORTES

Ferry steamers Rosario and Cit. of Angeles leave Sidney for Anacortes, Friday Harbor and Orcas daily at 10.30, 4 p.m. and 7.45 p.m. (Friday Harbor only); arrive Sidney 10.10 a.m., 3.30 p.m. and 7.35 p.m.

SIDNEY-STEVESTON

Ms. Motor Princess leaves Steveston, 9.30 a.m.; arrives Sidney, 12.30 p.m. Leaves Sidney, 4.30 p.m.; arrives Steveston, 7.30 p.m. This service is daily, including Sunday.

Deepsea Movements

TO ARRIVE

JULY

NEBRASKA, Rotterdam, London, Panama, San Francisco, July 15.

CANADIAN SPINNER, Montreal, Quebec, Three Rivers, Panama, July 16.

PACIFIC ENTERPRISE, London, Glasgow, Manchester, Panama, July 16.

EMPRESS OF JAPAN, Manila, Hongkong, Shanghai, Yokohama, Honolulu, July 19.

HEIAN MARU (Vancouver), China and Japan, July 24.

PRESIDENT JEFFERSON, Philippines, China, Japan, July 26.

DINTELDYK, Rotterdam, London, Panama, San Francisco, July 29.

PACIFIC RANGER, London, Glasgow, Manchester, Panama, July 30.

OREGON, Havre, Dunkirk, Bordeaux, Antwerp, July 31.

TO SAIL

JULY

HIYE MARU (from Vancouver), Japan and China, July 14.

EMPRESS OF RUSSIA, Yokohama, Shanghai, Hongkong, Manila, July 16.

AORANGI, Honolulu, Suva, Auckland, Sydney, July 20.

PRESIDENT TAFT, Japan, China, Philippine Islands, July 23.

YOKOHAMA MARU, Japanese ports, July 23.

PACIFIC ENTERPRISE (from Vancouver), United Kingdom, July 23.

EMPRESS OF JAPAN, Honolulu, Yokohama, Shanghai, Hongkong, Manila, July 30.

Sunrise and Sunset

Time of sunrise and sunset (Pacific Standard Time), at Victoria, B.C., for the month of July, 1932:

Day	Sunrise Hour	Sunset Hour
14	4.27	8.11
15	4.28	8.10
16	4.29	8.09
17	4.30	8.08
18	4.31	8.07
19	4.33	8.06
20	4.34	8.05
21	4.35	8.04
22	4.36	8.02
23	4.37	8.01
24	4.38	8.00
25	4.39	7.58
26	4.40	7.57
27	4.42	7.56
28	4.43	7.55
29	4.44	7.53
30	4.45	7.52
31	4.46	7.51

The Meteorological Observatory, Gonzales Heights, Victoria, B.C.

Moonrise and Moonset

Time of moonrise and moonset (Pacific Standard Time), for the month of July, 1932.

Day	Rises Hour	Sets Hour
14	5.53 p.m.	0.40 a.m.
15	7.01 p.m.	1.27 a.m.
16	7.55 p.m.	2.39 a.m.
17	8.33 p.m.	3.43 a.m.
18	9.01 p.m.	5.04 a.m.
19	9.22 p.m.	6.24 a.m.
20	9.39 p.m.	7.40 a.m.
21	9.54 p.m.	8.52 a.m.
22	10.07 p.m.	10.02 a.m.
23	10.21 p.m.	11.10 a.m.
24	10.37 p.m.	12.17 p.m.
25	10.54 p.m.	1.25 p.m.
26	11.17 p.m.	2.34 p.m.
27	11.46 p.m.	3.43 p.m.
28	....	4.50 p.m.
29	0.28 a.m.	5.50 p.m.
30	1.16 a.m.	6.40 p.m.
31	2.19 a.m.	7.20 p.m.

HONOLULU MAILS

Close 11.15 p.m., July 15, 29.
Close 1 p.m., July 19.

SS. MELMAY IS SEIZED

Vancouver Freighter Held at Panama to Pay Insurance on Lost Ss. Chief Maquilla

Vancouver, July 14.—Ss. Melmay Vancouver freighter, owned by the late A. Melville Dollar, has been arrested while passing the Panama Canal, it is reported.

The arrest was made at the instance of New York interests, who are seeking return of insurance paid following the loss at sea in 1929 of the Chief Line Ss. Chief Maquilla, also owned by the Dollar concern.

The Melmay left here on June 23 with a cargo of lumber and general for British and continental ports. Insurance attorneys claim that the vessel is in United States waters while in the Panama Canal, which is under United States jurisdiction, and therefore requested her arrest.

An attempt to arrest the Chief Capilano, also owned by the Dollar interests, was made two years ago when she was outbound from the Gulf of Georgia. When she steamed through United States waters near San Juan Island she was boarded and arrested by United States authorities.

The courts held, however, that the ship was not liable to arrest as she merely touched United States waters on her way to sea. The freighter was released within two days.

It is expected that another interesting legal battle will follow the arrest at Panama.

Owners of the lost freighter Chief Maquilla claim that the ship had not made a direct voyage from Vancouver to the Orient, being diverted to an United States port to load. Consequently, they claim, cargo insurance policies were not effective.

Gold Is Salvaged From Sunken Ship

Belfast, July 14. — Bar gold worth nearly $100,000 was recovered yesterday by the salvage ship Estoy from the wreck of the British auxiliary cruiser Laurentic, which sank in 1916 while carrying millions in bullion to the United States.

The British auxiliary cruiser Laurentic struck a mine off the north coast of Ireland sixteen years ago and went down with about sixty men.

Shortly after the war ended, salvage operations were started to recover the bullion she carried. In 1924 about $350,000 was taken from the wreck. The operations have continued intermittently since then.

PLANE WILL MEET LINER

Now in Strait of Belle Isle; Will Take Mail From Empress of Britain Monday

Rimouski, July 14.—The experimental flight of airmail from Ottawa to the Straits of Belle Isle was successfully completed yesterday with the arrival of a seaplane at Red Bay at 1.30 p.m.

The message relieved some anxiety felt earlier in the day when rumors spread that a plane had crashed at Thunder Bay, Que.

The flight was made in two days instead of the one day originally scheduled. Tuesday morning early the mail left Ottawa, being flown here by Flight Lieut. Dave Harding. A transfer was made to Flight Lieut. de Niverville's plane which left for Havre St. Pierre. He was forced down at Thunder Bay and did not reach Havre St. Pierre until dusk yesterday evening.

The final lap, in a seaplane, was flown yesterday under good flying conditions.

The mail will be backstamped and returned to Ottawa by a relay of airplanes, together with mail to be taken from the Ss. Empress of Britain, which left England yesterday bringing Imperial Conference delegates. The mail will be transferred from the Britain on Monday.

TWO VESSELS DUE TO-NIGHT

Two passenger liners will be at the Rithet piers this evening, one en route to cruise in Alaska waters and the other inbound from California ports.

At 8 o'clock the Ss. Admiral Rogers is due at the Rithet piers on her regular voyage to Alaska. She will await the arrival here of the Pacific Steamship Company's liner Emma Alexander from San Diego, Los Angeles and San Francisco. The Emma will be alongside the Rithet docks at 9.45 o'clock according to a wireless message received here this morning from Capt. G. A. Harris, master of the ship.

The Emma is bringing in fifty-five passengers, several of whom will transfer to the Admiral Rogers at this port.

EXPENDITURES ON SCHOOLS LESS

The expenditures on Victoria schools for the first six months of this year, based on the School Board's annual budget, is slightly less than five per cent below the expenditures for the corresponding period last year, in line with the economy slashing done at the first of the year.

In its monthly report, the finance committee yesterday evening fixed expenses to date, including salaries, as $296,291.96, as compared with $310,119.33 for the first six months of 1931.

The total expenditure estimate for the year is $506,567.

PLANE MADE MERCY TRIP

Flew Doctor From Vernon to Trail Monday Afternoon to Attend Sick Man

Kamloops, July 14.—Kamloops resounded to the roar of airplane motors Tuesday afternoon when machines participating in the B.C. Air Tour arrived from Vernon. The visiting pilots thrilled a large crowd with their stunts and formation flying.

One of the visiting United States planes which was on its way to the Coast after attending Vernon's show Saturday went on an errand of mercy to Trail late Monday afternoon.

Dr. C. S. Williams of Trail was taken sick in the smelter city and a long-distance telephone call was sent to Dr. Frederic Brodie of Vancouver who was holidaying here. Dr. Brodie started by car for Vernon and when Howard Anderson arrived in his Curtis-Robin plane he volunteered to fly the doctor to Trail.

Despite low visibility and a threat of rain, Anderson reached Vernon safely where he picked up Dr. Brodie. They reached Trail at 8.15 p.m. after a rough flight and made a landing in the dark.

There are ten machines here for the B.C. Air Tour, three having arrived from the Coast on Tuesday afternoon and one, the Shell Oil machine, from Spokane.

The arrivals from the Coast were R. L. Coote and Len Fraser of Chilliwack, and D. B. Ronald of Vancouver. They made the fight up the Fraser Canyon despite unfavorable conditions. Earl Breit of Chilliwack accompanied them.

STUDENTS TO SEE CANADA

Thirty Boys From England's Public Schools Will Tour Canada For Two Months

Winnipeg, July 14.—There is no better "finishing school" than a visit to one of the British Dominions, in the opinion of Lord Nigel Douglas-Hamilton, who is in Winnipeg to-day on his way across Canada. Lord Hamilton is blazing a trail over Canadian Pacific lines for the ninth tour of English public school boys, thirty of whom will arrive n Montreal August 7 by the Ss. Duchess of York on a visit to the Dominion under his supervision.

Keenly interested in western Canadian crop conditions and methods he was an even match for the reporters who questioned him closely during his brief stop between trains.

"This is the second of these tours for our public school boys to visit Canada," he said, "and your crop prospects would appear to make it a most favorable one."

Lads from such eminent schools as Charterhouse, Eton, Harrow, Lancing and Westminster will be among the party to cross Canada in August and September, accompanied by Lt.-Col. J. D. Hill, assistant master at Eton, who will be assisted on the tour by W. D. Davies, Radley College, now an officer in the Sixtieth Rifles.

A wealth of agricultural experience in a family of agriculturists has provided Lord Hamilton with special equipment in organizing the progress of the tour through Canada.

ACTION SOUGHT ON NARROWS BRIDGE

Vancouver, July 14.—Mayor Louis D. Taylor took steps yesterday to "clear the air" on Second Narrows Bridge reconstruction delay, and to find out from the Federal Government its stand on guaranteeing the $780,000 bond issue.

He was assured this morning at a conference of bridge interests that the contracting company was ready to go ahead, and would do so as soon as the bond issue was guaranteed by an Ottawa order-in-council. The order-in-council, he was told, is expected to be passed within the next week or so. The bond issue is to finance construction of a lift span.

TRANSPACIFIC MAILS

CHINA AND JAPAN

Close 4 p.m., July 16, Empress of Russia; due Yokohama, July 27; Shanghai, July 31; Hongkong, August 3.

Close 1 p.m., July 17, Ixion; due Yokohama, August 2.

Close 4 p.m., July 23; Pres. Taft; due Yokohama, August 5; Shanghai, August 9; Hongkong, August 12.

Close 4 p.m., July 30, Empress of Japan; due Yokohama, August 13; Shanghai, August 16; Hongkong, August 19.

Empress of Canada and Empress of Japan carry mail for Honolulu.

BANKRUPT SALE

THE GENERAL WAREHOUSE LTD.

1110 Government Street — Next-Door to Royal Bank

You Will Like Our

FACIALS

Make the most of your beauty

PERMANENTS, $3.75

Spiral or Croquignole

PHONE E 0522

WAY-TO-BEAUTY SHOP

KRESGE BLDG.
1104 DOUGLAS ST.

DOMINION

NOW SHOWING
THE STAR OF STARS
GRETA GARBO in

"As You Desire Me"

With
A Fine Supporting Cast
ADDED
LAUREL and HARDY
In the Uproarious Comedy
"ANY OLD PORT"
SCREEN SOUVENIRS
CARTOON
DOMINION NEWS

Cabaret Features Friday

Ivo Henderson and his orchestra on the air over CFCT.

PLANTATION

ROMANO THEATRE

Under New Management
Clean - Cool - Courteous - Comfort
TO-DAY, FRIDAY AND SATURDAY
A Vital Drama of the Great Outdoors

'The Eyes of the World'

From the Story By Harold Bell Wright
With John Holland, Una Merkle
Nance O'Neil
Also
NEWS, COMEDY and OSWALD CARTOON
Matinee, 10c — Evening, 20c

Farrell's Finest Role Since "7th Heaven"

Thur., Fri. and Sat. — FIRST VICTORIA SHOWING OF

After Tomorrow

with Charles FARRELL

Marian Nixon • Minna Gombell • William Collier, Sr.

The Whole Town Is In Love With Them

COLUMBIA

Also
CHARLEY CHASE
OSWALD CARTOON
AIR MAIL MYSTERY

Prices
Till 2 p.m. - - - 15c
Eves. - - - 25c-35c
Kiddies - - - 10c

She Took Them All

The laughs, the griefs, the joy and tragedy of life . . . she meets them with a spirit that makes you proud of modern womanhood.

Barbara Stanwyck

In Her Greatest Role, With
GEORGE BRENT
BETTE DAVIS

so big

Now Showing for 3 Days

Revival Night To-night

In addition to our regular feature We Present

"PARLOR, BEDROOM AND BATH"

The comedy which has set the whole town laughing—With
CHARLOTTE GREENWOOD
BUSTER KEATON
REGINALD DENNY

REVIVAL NIGHT TIMES

News	8.00
Musical Feature	8.10
Travelaugh	8.15
Comedy	8.25
"So Big"	8.40
"Bedroom, Parlor and Bath"	10.00

Bargain Matinee
12 Noon Daily
Adults, - - - - 20c
Children - - - - 10c
Mats., 35c. Eves., 50c

Added Attractions
"THE DOOR KNOCKER"
An Al St. John Comedy
"Medbury in Borneo"— Travelaugh
"Beyond the Blue Horizon"
Musical Feature
Fox News

capitol Entertainment

Advertise In The Times

"SO BIG" AT THE CAPITOL

Barbara Stanwyck Has Leading Role in Well-known Story Opening Here To-day

Barbara Stanwyck in "So Big" is the attraction opening to-day at the Capitol Theatre, and from advance accounts it seems extremely likely that the coming of this particular picture will stand out as one of the really big events of the present season.

Barbara Stanwyck is a very comely and talented young lady whose name alone is "plenty box office," as show people say. Her role in "So Big," as Selina Peake, the girls whose story from childhood to old age is the central theme of the plot, is the finest bit of work that Barbara has yet accomplished on the screen.

And then the cast of "So Big," in addition to Barbara Stanwyck, is worth consideration by discriminating movie patrons. George Brent is leading man—that handsome and stalwart young Irishman who has brought a new style in heroes to Hollywood. Greorge Brent is a he-man without being hard-boiled—and he has a rich store of Irish charm. Dickie Moore, five years old, is already a screen star. Dickie has already "stolen" more pictures from famous screen celebrities than any other player in Hollywood, according to those who keep tabs on such matters. Bette Davis is in the cast too—a blonde and vivacious miss who is rising rapidly in the cinematic sky. And there is Mae Madison and Hardie Albright and Robert Warwick and Arthur Stone and Earle Fox and Alan Hale and Dorothy Peterson and about twenty more, making up one of the strongest casts ever assembled by a Hollywood studio.

EMPIRE

TO-NIGHT—LADIES FREE
DRESSERWARE

FORGOTTEN COMMANDMENTS

With the New Continental Star
SARI MARITZA
IRVING PICHEL

SIR HARRY LAUDER
Empire News, Screen Souvenirs

Exclusive Picture of the World's Heavyweight Championship Contest
MAX SCHMELING
(World Champion), and
JACK SHARKEY

No Advance in Prices
First Showing in Victoria

All Singing
All Dancing
All Comedy

Fannie BRICE

BE YOURSELF!

ROBERT ARMSTRONG & HARRY GREEN

A melee of wits, confetti, song hits, dancing ensembles, jokes, pathos and big time personality. Hear Broadway's comedy songstress sing "When a Woman Loves a Man" and "Cooking Breakfast for the One I Love." She's a sensation as a talking, dancing, singing star.

THEN

For the Greatest Double Bill Ever Offered in Victoria

RICHARD BARTHELMESS
in

'The Last Flight'

Matinee Adults.. 10c — Nights Adults.. 25c

Coming Next Week
"THREE WISE GIRLS"
"COCK OF THE AIR"

Playhouse

GARBO PLAYING AT THE DOMINION

Owen Moore, Greta Garbo and Melvyn Douglas, who have the leading roles in "As You Desire Me," the new feature, opening at the Dominion Theatre to-day.

FANNIE BRICE AT PLAYHOUSE

Tuneful, dramatic and with elaborate set dwarfing those of the greatest Broadway revues, "Be Yourself," starring Fannie Brice in an all-dialogue musical comedy, opens at the Playhouse Theatre to-day.

Out of an elaborate night club setting which gives Miss Brice an opportunity to sing several "hit" numbers in that amusing and distinctive manner of hers, and a prize ring background, Thornton Freeland, directing for United Artists, has woven an original sound film—a comedy with dramatic highlights and a musical extravaganza that does not bore one with recurrences of theme songs.

"Be Yourself" is an outstanding laugh-producer and presents the inimitable Miss Brice in all those ludicrous foibles of accent, gesture and song.

ROMANO THEATRE

One of the most gripping dramatic situations filmed in many years occurs in Henry King's production of "Eyes of the World," the Inspiration-United Artists picture, now playing at the Romano Theatre.

The three players enacting this powerful scene are Una Merkel, Nance O'Neil and Hugh Huntley.

Miss O'Neil, shotgun in hand, interrupts a desperate struggle between Miss Merkel and Huntley and compels the latter to get down on his knees to pray for forgiveness.

She is about to shoot the man down at the end of the prayer when John Holland arrives and wrestles the gun from her hands.

AUBURN EARNINGS DOWN

New York, July 13.—Auburn Automobile Company had net loss of $151,987 in the quarter ended May 31, contrasted with profit, of $2,158,765 in the same period of 1931. Consolidated loss for the six months ended May 31, was $144,028, against profit of $2,361,175 a year ago.

Painful Piles

Go Quick—No Cutting—No Salves

Thousands who have itching, bleeding or protruding piles have not yet learned that quick and lasting relief can only be accomplished with an internal medicine. Neither salves nor suppositories remove the cause.

Bad circulation of blood in the lower bowel causes piles. The hemorrhoidal veins are flabby, the bowel walls weak—the parts almost dead. To get rid of Piles an internal medicine must be used to stimulate the circulation, drive out the thick impure blood, heal and restore the affected parts.

Dr. J. S. Leonhardt, after years of study, found a real internal Pile remedy. He called his discovery HEM-ROID, and prescribed it for 1,000 patients with success in over 900 cases, and then decided every Pile sufferer, no matter how stubborn their case, might try his prescription with a money back guarantee.

So why waste time on external remedies or worry about an operation when McFarlane and Vancouver Drug Stores and all good druggists invite you to try HEM-ROID tablets with guarantee of money refunded if they do not end your Pile misery. (Advt.)

7 SWIMS for $1.00

New 30-day Tickets for school children under 15. Children over 15, 4 swims for.....$1.00

TURKISH BATHS

Steam Electric Massage, a new treatment you'll find highly beneficial.

Crystal Garden

Where To Go To-night

As Advertised

ON THE SCREEN

Capitol—"So Big," starring Barbara Stanwyck.

Columbia—"After To-morrow," with Charles Farrell.

Dominion—Greta Garbo in "As You Desire Me."

Empire — "Forgotten Commandments," starring Sari Maritza.

Playhouse—"Be Yourself," featuring Fanny Brice.

Romano—"The Eyes of the World," with Una Merkle.

Plantation—Dancing and Cabaret Features.

Crystal Garden — Swimming and Dancing.

DOMINION THEATRE

Greta Garbo, who may always be relied upon for something different, appears as a platinum-blonde cafe singer in her latest screen characterization as Zara in "As You Desire Me."

The new Garbo picture, which is at the Dominion Theatre, is a filmization of the New York dramatic hit by the noted Italian playwright, Luigi Pirandello, with dialogue continuity by Gene Markey. George Fitzmaurice, who recently scored with his production of "Mata Hari," again directed Miss Garbo in "As You Desire Me."

The star is supported by Melvyn Douglas, who made his film debut opposite Gloria Swanson in "To-night or Never"; the celebrated character actor, Erich Von Stroheim; Owen Moore, Hedda Hopper, Rafaela Ottiano, Warburton Gamble, Albert Conti, William Ricciardi and Roland Varno.

FINE CAST AT THE COLUMBIA

Romantic love teams are again the rage on the screen. The latest pair, which is said to rival the famous Gaynor-Farrell and Dunn-Eilers combinations, is now making its bow to local fans in "After To-morrow," Fox emotional drama, at the Columbia Theatre.

The new team is composed of Charles Farrell and Marian Nixon, whose unshatterable faith in each other in this tensely human drama of the present day American home makes for one of the most beautiful screen romances of the present season.

Farrell again reverts to the working boy role that first won him stardom and in which he is at his best. Miss Nixon is seen as his wistful, trusting sweetheart whose belief in his eventual success transcends all opposition.

Minna Gombell and Mrs. Josephine Hull portray the youngsters' unsympathetic mothers. William Collier Sr., as Miss Nixon's weak but understanding father, William Pawley, as Miss Gombell's clandestine lover, Ferdinand Munier, Nora Lane, Greta Granstedt and many others are to be seen in the large supporting cast.

EMPIRE THEATRE

"Forgotten Commandments"—the Paramount real-life story of a modern Babel, is now showing at the Empire Theatre.

The cast is headed by Sari Maritza, new blonde sensation from European films; Gene Raymond, handsome leading man who appeared with Sylvia Sidney in "Ladies of the Big House," and with Nancy Carroll in "Personal Maid"; Marguerite Churchill, hit of "Seven Faces" and others; and Irving Pichel, the character geninus of "The Miracle Man," and "Murder by the Clock." On the same programme is the championship fight picture of the Schmeling-Sharkey bout.

See Page Six

GOOD NEWS!

THREE MOVIE MUSKETEERS

Here are the three movie musketeers of Hollywood . . . Harold Lloyd, Charlie Chaplin and Douglas Fairbanks, left to right . . . as they posed for their first picture together. The occasion was a meeting at Los Angeles to promote the wearing of linen suits. All are linen enthusiasts.

IT'S DOLLAR DAY for 88¢

These Super-values Obtainable at Hatt's Friday and Saturday

Never mind if Saturday is Dollar Day . . . remember it is 88¢ Day at Hatt's . . . and you might just as well save the difference! Or you can do your shopping on Friday if you find it more convenient.

88c Paint Specials

PORCH PAINT
Grey. Quarts, regular $1.30 for 88c

VARNISH
Quick-drying Clear Varnish
Quarts, regular $1.65 for 88c

VARNISH STAIN
Dark oak. Quarts, regular $1.65 for 88c

"VICTOR" HOUSE PAINT
Assorted colors. Quarts, regular $1.10 for..... 88c

TOOLS

AXE HANDLES
Single bit. Selected quality. Slightly soiled .... 4 for 88c

STILLSON PATTERN WRENCHES
14-inch. Regular $1.50 for 88c

CRESCENT PATTERN WRENCHES
12-inch. Regular $1.25 for 88c

CLAW HAMMERS
High quality. Nickel plated, $2.00 value for 88c

BENCH VISES
2½-inch steel jaws for 88c

Glass Water Sets
Fine quality glassware. Seven-piece sets in choice of topaz or rose. Regular $1.50 to $2.00, for..... 88c

Glass Sherbets and Plates
Set of 6 Glass Sherbets and 6 Plates, $1.50 value for 88c

Clothes Line Wire
50 feet of galvanized Clothes Line Wire, 2 hooks and 2 pulleys. Special 88c

SPADING FORKS
D-handle forks. Special
88c

Household Tool Grinders
Puts a keen edge on knives and tools of every description. Specially priced at 88c

Decorated Jugs
Very fine quality English Decorated Jugs. Attractive shapes and colors. Regular $1.25 and $1.50 for 88c

Food Choppers
Good English make. Family size. Four cutters.
88c

English Hair Brooms
Tremendous Value
A good quality of English Hair Broom. $2.00 value. Specially priced for this week-end—
Heads, each..... 88c — Handles, each..... 12c

Kitchenware Specials

Aluminum Double Boilers
1½-quart. Regular $1.25 for 88c

"Drip-o-lators"
The finest of Coffee Makers. 6-cup size. Regular $1.75, for..... 88c

Aluminum Double Roasters
Oval. Regular $2.35, for..... 88c

Double Boilers
Extra heavy ivory enamel. Regular $1.75 for
88c

HATT'S HARDWARE

1418 DOUGLAS ST.

HATT'S HARDWARE — POPULAR PRICED HARDWARE AT THE SIGN OF THE BIG HAMMER

GORGEOUS

FIREWORKS SPECTACLE

Fireworks—Dance—Music

16th Canadian Scottish Band

WILLOWS

AUGUST 4, 5 AND 6